SUBSCRIBER'S PAPER

THE ATLANTA CONSTITUTION

THIS COPY is Non-Salable. Any person selling it is liable to PROSECUTION

VOL. XLIII.—No. 162 ATLANTA, GA., THURSDAY MORNING, NOVEMBER 24, 1910.—FOURTEEN PAGES. PRICE, FIVE CENTS.

TO ALTITUDE OF 9,970 FEET DREXEL FLIES

Johnstone's Record of 9,714 Feet Eclipsed in Spectacular Flight.

UP AMONG THE CLOUDS DREXEL DEFIES ELEMENTS

In a Bleriot Monoplane, Daring Man-Bird Establishes a New World's Record at Point Breeze Park—Drexel Was in the Air for About an Hour and a Half.

Philadelphia, November 23.—J. Armstrong Drexel broke all aeroplane altitude records here today, when he climbed above this city until his Bleriot monoplane was unable to make further progress in the rarified atmosphere.

The ink in the needle of his barograph ran out at 9,970 feet, which was accepted as a new world's record tonight by Clifford B. Harmon, chairman of the National Associated Aero Clubs of America, and James King Duffy, the secretary of that body. The instrument is the same one which Johnstone carried when he made a former record of 9,714 feet at Belmont park on October 31. It was brought to this city under seal by Mr. Duffy in order that the record made would be official.

Aviator Nauseated by Swift Descent.

Mr. Drexel left the aviation field at Point Breeze, in the extreme southern part of the city at 3:23 o'clock. He landed at Oreland, about 20 miles north of the spot where he started, at 4:46 o'clock. In his climb he traveled at least 30 miles to the northward, for when he started to descend, after trying for fifteen minutes to force the machine higher, he glided down for a distance which he estimated tonight at about 6 miles.

So swiftly did the monoplane descend that the aviator was nauseated. However, he reached an open field and brought his machine to the ground without injury.

He at once notified the officials at the aviation field of his landing.

Clifford Harmon and Grahame-White promptly left for Oreland in an automobile and brought the aviator and the barograph, still under seal, to this city.

Mr Drexel announced tonight that

Continued on Page Two.

HE SETS NEW RECORD

J. ARMSTRONG DREXEL,
Who broke world's aviation record by reaching altitude of 10,000 feet in a Bleriot monoplane.

STATE AROUSED AGAINST WEEVIL

Conference Will Result in Determined Fight.

Georgia Farmers Will Take Steps to Lessen the Effect of Insect's Aggressions When It Comes—Important Problem Dealt With by Speakers.

The boll weevil conference came to an end yesterday afternoon.

For two days representatve farmers, cotton mill men, cotton oil men, bankers and fertilizer men from all sections of the state had listened to talks by experts as to what Georgia may expect from the invasion of the boll weevil in 1912, and at the close

Continued on Page Three.

DUNCANS CLAIM IMMENSE TRACT OF GEORGIA LAND

Towns of Royston, Bowersville and Canon Situated on Property Claimed.

CLAIM VALUABLE DEEDS HIDDEN FOR HALF CENTURY

Mr. and Mrs. Samuel S. Dungan, of Philadelphia, Present Deeds to Seven Thousand Acres of North Georgia Land—Claim That Part of State Records Were Stolen.

Toccoa, Ga., November 23.—(Special.) A story which sounds more like fiction than real life, is being enacted in Franklin county, Georgia, with the towns of Bowersville, Royston and Canon, as the chief stage of action.

On last Monday there arrived in Carnesville, the county site of Franklin county, Mr. and Mrs. Samuel S. Dungan, of Phiadelphia, Pa., with what they claim to be original deeds to 7,000 acres of the best land in that section, taking in most of the sites of the little towns of Bowersville, Royston and Canon, including the famous Franklin Springs property, with the mineral springs which have become so noted in late years for their mineral properties.

When interviewed at Toccoa today Mr. and Mrs. Dungan told their story in a very interesting manner, by Mrs. Dungan, who seems to be a woman of exceptional intellect; while Mr. Dungan exhibited the deeds, the charts, surveys, etc., with an explanation of the recording of the deeds in Carnesville on Monday.

Mr. and Mrs. Dungan presented the following statement in support of their claim:

The property was originally a state grant, to John Blanton, of Augusta, Ga., on May 19, 1795, who in turn sold the same, it changing hands until it was sold to John McKee, of Philadelphia, Pa., a wealthy landowner. On November 20, 1850, this property was sold by John McKee to Thomas Dungan and Lewis Dungan, of Philadelphia, father and grandfather of the Mr. Dungan, who comes here to lay claim to the title.

Wife Stole Deeds.

Shortly after this transaction was made in Philadelphia, the grandfather died, this leaving the property to the son as sole heir. Not long, and do-

Continued on Page Three.

ARMS ARE SMUGGLED ACROSS BORDER AT EL PASO FOR FRANCISCO I. MADERO

EL PASO, TEXAS POLICE

INTERNATIONAL BRIDGE OVER RIO GRANDE RIVER

Washington, November 23.—In response to a request from the department of justice, which is charged with the responsibility of seeing that the United States is not used as a base of war in connection with the Mexican revolution, the war department today instructed General Hoyt, commander of the department of Texas, to respond to requests from United States marshals for the assistance of troops in preventing violations of neutrality.

General Hoyt was instructed several days ago to co-operate with Governor Campbell, of Texas, in meeting the situation.

The conditions along the border line are being closely watched by United States marshals and district attorneys, and the commander of the federal troops in Texas now has a free hand to move his soldiers in co-operation with officials of the department of justice.

It is reported that arms have been smuggled to the rebels.

REBEL LEADER SETS UP CLAIM TO GOVERNMENT

Madero, as Self-Constituted President, Promises Protection to Americans.

"AGAINST TYRANT, DIAZ" MOVEMENT DIRECTED

So Declares Insurgent Leader's Proclamation — "We Are Solely in Opposition to the Despot," the Circular Continues—Intermittent Fighting Continues Through Country.

San Antonio, Texas, November 23.—Francisco I. Madero, who today styled himself the president of the provisional government of Mexico, completed his plans in relation to the present outbreak since his arrival in the city on October 7. He left here the night of November 18 and crossed the Rio Grande to his own ranch in Mexico, reaching there Sunday morning, November 20, where he took command of 600 men, mounted and armed.

Immediately upon his arrival in San Antonio last month he was surrounded by revolutionary leaders, although he disclaimed warlike intentions until he left the city. He came from Mexico disguised as a peon, having forfeited bonds for his appearance on a charge of sedition growing out of a speech delivered at San Louis Potosi, May 29, prior to the election in which he was a candidate for the presidency against Diaz.

American Arms Purchased by Madero.

Madero was met here by Juan Sanchez Ascona, former member of the Mexican congress, who is also a brother-in-law of Juan D. Casasus, former ambassador to the United States, and by Enrique Bordez Mangel, an orator for the anti-Diaz party in Mexico. Ascona is a graduate of Harvard and Madero of Ecole Centrale, Paris. Madero showed himself and was a good advertiser, claiming to be opening his campaign for the presidency six years hence. He has close friends here, and through them he was able to purchase large quantities of arms and ammunition—this fact not being known until after the revolution broke out. The arms were smuggled into Mexico largely by fording the river southwest of this city in a remote ranch region. The Madero estates of Coahuila extended many miles along the Mexico side of the river at the point where the crossing was made.

Madero Talks of Diaz Regime.

During his operations here, Madero talked freely of his opposition to the Diaz regime, but spoke of a peaceable revolution and denied any complicity with the revolutionary junta that has existed here for two years. The Madero family is the wealthiest in northern Mexico. It owns thousands of acres of good land in Coahuila and Nuevo Leon and carries considerable bank accounts in New York and Paris. The leading banks in the states named are controlled by the Maderos and their ability to raise ready money is said to be great.

The loyalty of other members of the family has never been questioned with the exception of the father and broth-

Continued on Page Twelve.

FITTING HONOR PAID OGLETHORPE

Statue Unveiled to the Founder of Colony.

Savannah, Ga., November 23.—General James Oglethorpe, in bronze, and lifted upon a pedestal of marble, tonight gazes to the southward over the city he founded in 1733, nucleus of the

Continued on Page Twelve.

PLAN MAY FAIL TO WIDEN STREET

Marietta Street Project Hangs in Balance.

Unless all the citizens of Marietta street included in the ten blocks from Tabernacle place to North avenue, wake up to the proposition of widening the street 10 feet along those ten

Continued on Page Twelve.

HEAVY INCREASE IN TAX VALUES

City's Revenue Will Be Incrersed $182,000.

Atlanta's tax values show an increase for this year over last year of over $14,000,000.

The books of the city tax assessors were added up yesterday and the showing is far better than was expected.

The total of real estate values for last year was $73,940,983 and the total for personal values is $30,868,830, making a grand total of $104,809,813.

The figures on the tax books for this year are:

Real estate, $82,253,050; personal property, $24,862,990, making a total of $107,116,040.

As will be seen, the personal returns for this year are below those of last year, and this is because the railroads have not yet been added to the returns.

Last year the railroads showed tax returns for realty $3,964,914 and for personal property $8,342,450, making a total of $12,307,364.

The returns without the railroads show an increase of over two millions of dollars, and when the returns for the railroads are in next month the total increase will be $14,613,000.

This will greatly increase the city's revenue next year, as the taxes will be based on the assessments made this year.

The increase will bring into the city treasury $182,000 over the revenue of last year.

New Trial Denied Ruef.

San Francisco, November 23.—The district court of appeals of the First district sustained today the conviction of Abraham Ruef, former political boss of this city, charged with having bribed supervisors, and denied him a new trial. The decision is contained in 46 pages written by Presiding Judge Cooper and affirms the lower court on all points. Ruef had been sentenced to fourteen years' imprisonment and was at liberty on bail.

River Boat Sinks.

New Orleans, November 23.—The river packet Gem, which plies between New Orleans and Donaldsonville, struck an obstruction in the river this morning and sank at her wharf about two hours later. Most of the cargo was saved. The packet will be raised

Fire Damaged Trunk Factory.

Macon, Ga., November 23.—(Special.) Fire partially destroyed the building occupied by the Macon Trunk Factory, on Poplar street, at 1 o'clock this morning. Damage was also done the Helfrich Pressing Club and A. J. Heard's bicycle store.

WANTS TEACHERS NAMED BY BOARD

Effort to Take Power From Superintendent.

A decided surprise was sprung on the board of education yesterday when Judge E. C. Kontz presented a resolution to deprive William M. Slaton, superintendent of schools, of a large part of his authority.

The resolution is a direct repeal of a resolution passed May 27, which provided for the nomination of all principals, assistant principals, teachers and supernumeraries in the public schools of the city by the superintendent after consultation and advice with the assistant superintendent.

Judge Kontz advances as reasons for this move, the statement that the resolution of May 27, is in conflict with the charter of the city, and with a city ordinance and in addition "has placed additional heavy responsibilities upon the official whose time is already taken up with other duties."

The resolution, follows.

Judge Kontz's Resolution.

"Whereas, on May 27th, 1910, there was adopted by the board of education, a resolution on nominations, providing for the nomination of all principals, assistant principals, teachers and supernumeraries, and the assignment of all teachers and supernumeraries by the superintendent; and

"Whereas, the adoption of said resolution has placed additional heavy responsibilities upon the official whose time is already well taken up with other duties; and

"Whereas, the charter of the City of Atlanta, provides that the board of education 'shall elect the superintendent, teachers and other officers of the public schools, and shall have supervision and government of such schools in conformity with existing ordinances, etc.'; and

"Whereas, Section 937, of the ordinance of said city provides that the board of education 'shall have control of the whole subject of public schools, and 'shall employ the superintendent and all teachers,' and 'control the distribution of teachers.'; and

"Whereas, said resolution has the effect of shifting to the superintendent responsibilities imposed as above upon the board of education; and

"Whereas, said resolution was adopted in the nature of an experiment only;

"It is resolved that said resolution of May 27th, 1910, be, and the same is hereby repealed."

After presenting the resolution in writing to the secretary, Judge Kontz asked the chair whether it could be acted upon immediately or whether it would have to go over to the next session as a change of rules.

Continued on Page Two.

GUARANTEE FUND REACHES $43,875

Atlantans Ready to Back Grand Opera.

Grand opera for Atlanta next spring is assured.

Although only $40,000 was needed to guarantee the opera, the officers of the Atlanta Music Festival Association, Wednesday secured subscriptions to the fund which brought it up to $43,875, or $3,875 more than was necessary to bring the opera star to Atlanta for the music festival.

However, the size of the guarantee fund makes no material difference, as the larger the amount subscribed, the less risk there is for an individual subscriber. The subscriber, though, is taking practically no risk at all, as the opera season next spring will be the unqualified success which characterized the season of grand opera this year.

Other subscriptions will be received, and those who wish to subscribe may do so by communicating with Colonel W. L. Peel, C B Bidwell or Victor Lamar Smith.

Final Subscriptions.

The list of subscriptions received Wednesday is as follows:

Previously reported	$37,025
Thomas J. Lynch, 515 Grant bldg.	100
S. Y. Tupper	500
Dr. George M. Niles, Candler bldg.	100
A Friend of Music	100
G. C. Kontz	100
Fitzhugh Knox	100
R. F. Shedden	100
Park-Cahbers-Hardwick Co.	200
Marion M. Jackson	200
Chamberlin-Johnson-DuBose Co.	500
R. Rich Bros. Co.	500
The Keely Co.	500
J. M. High Co.	500
Davison-Paxon-Stokes Co.	500
J. M. Van Harlingen	100
Foote & Davis Co.	250
Judge W. R. Hammond	200
Oscar Elsas	100
Jacob W. Patterson	200
C. C. McGhee, Jr.	200
Paul P. Reese	100
Wilmer L. Moore	250
Isaac Schoen	100
Herbert J. Haas	50
Hotel Men's Association	1,000
Dr. Floyd W. McRae	100
E. V. Gude	100
Total	$43,875

Strike Leaders Found Guilty.

Tampa, Fla., November 23.—Jose de la Campa, Briet Russell and J. F. Bartlum, leading members of the joint advisory board of the cigar workers of Tampa, were found guilty of "conspiracy to prevent cigar workers from returning to work," and of "intimidating cigar workers in defiance of law and order." Sentence was not passed, as a motion was immediately made for a new trial. The case has been one of the most bitterly contested that has been tried in Tampa in years.

CALL FOR PRIMARY NOT YET ISSUED

State Committee Has Made No Move.

By John Corrigan, Jr.

Newnan, Ga., November 23.—(Special.)—Hon. William C. Wright, chairman of the state democratic executive

Continued on Page Twelve.

Weather Prophecy:
FAIR.

Georgia: Fair Thursday and Friday; light west winds.

Local Report.

Lowest temperature	51
Highest temperature	69
Mean temperature	60
Normal temperature	50
Rainfall in 24 hours, inches	.00
Deficiency since 1st of month, in.	1.96
Deficiency since January 1, in.	9.62

Reports From Various Stations.

STATIONS AND State of WEATHER.	Temperature. 7 p.m.	High.	Rain 12 h'rs Inches.
Abilene, clear	58	72	.00
Atlanta, cloudy	64	68	.00
Atlantic City, clr.	44	48	.00
Boise City, cloudy	38	46	.36
Boston, clear	42	42	.00
Brownsville, clear	70	82	.00
Buffalo, rain	42	46	.10
Charleston, clear	54	62	.00
Chicago, clear	44	50	.02
Corpus Christi, p. c.	72	80	.00
Denver, pt. cldy	58	66	.00
Des Moines, cloudy	48	52	.00
Dodge City, clear	50	62	.00
Duluth, clear	30	34	.22
Durango, clear	50	54	.00
Eastport, cloudy	34	38	.00
Galveston, clear	70	76	.00
Green Bay, cloudy	36	36	.06
Hatteras, clear	44	56	.00
Jacksonville, clear	62	74	.00
Kansas City, clear	56	66	.00
Knoxville, rain	54	60	.20
Louisville, clear	54	62	.12
Memphis, clear	68	72	.00
Mobile, clear	64	70	.00
Montgomery, clear	64	74	.00
New Orleans, clear	68	76	.00
New ork, cloudy	44	48	.00
North Platte, cldy	50	62	.00
Oklahoma, clear	60	70	.00
Palestine, clear	72	80	.00
Phoenix, clear	66	74	.00
Pittsburg, cloudy	50	52	.02
Portland, cloudy	48	52	.00
Roseburg, cloudy	62	74	.00
San Diego, clear	62	64	.00
San Francisco, cly.	58	66	.00
St. Louis, clear	56	58	.00
St. Paul, clear	40	46	.12
Salt Lake City, cly.	[illegible]	[illegible]	.08
S. St. Marie, snow	32	[illegible]	.28
Sheridan, rain	36	[illegible]	.04
Shreveport, clear	72	[illegible]	.00
Tampa, clear	62	[illegible]	.00
Toledo, clear	42	[illegible]	.06
Washington, cly.	42	[illegible]	.00

C. F. von HERRMANN,
Section Director.

TWO STRIKING PICTURES OF GENERAL OGLETHORPE

The excellent likeness of General Oglethorpe on the left is taken from a rare engraving in the collection of Wimberley Jones De Renne, of Wormsloe, Savannah. It was made about 1780 from an original painting of General Oglethorpe and shows him at the age of 37 years, in the prime of his useful life. This likeness was used in making the statue unveiled yesterday. The light armor worn is intended only to protect the arms and body from sword cuts. The military cloak is caught on the shoulder with a clasp of gold.

The engraving on the right is taken from a drawing which was made when General Oglethorpe was 102 years. Here he is seen attending the sale, in London, of Dr. Samuel Johnson's library. He read the catalogue without glasses and cried out his own bid—a remarkable instance of vigorous old age. The large painting in the Georgia state capitol is taken from this likeness.

ADVERTISING TALKS.

WRITTEN BY
WILLIAM C. FREEMAN.

In spite of the pessimists and croakers and fault-finders, the country has not gone to pieces since a year ago today.

We should all be mighty thankful that we have prospered reasonably—that we are alive to enjoy the bounties of this wonderful country.

Have we made as much money as we should have made? Is THAT the only question to ask ourselves?

Have we BEEN SQUARE in our business dealings with our fellow-men? That is a MORE IMPORTANT question. If we can answer in the affirmative, then we can enjoy this day.

Looking back over a year is a long time. Most of us cannot review it with entire satisfaction to ourselves, but if we have tried to do the right thing, even though we blundered many times, we need not be cast down.

In the last year RIGHT BUSINESS METHODS have obtained a firmer

Continued on Page Two.

Guarantee Trust and Banking Company

ATLANTA, GEORGIA

Capital Stock - - - - - - - $500,000.00
Surplus and Undivided Profits - - 60,929.84

We do banking in all its branches, and solicit your account, assuring you of prompt and courteous service

Careful attention given all Banking and Trust business

CLOWRY QUITS WESTERN UNION

New York, November 23.—Robert C. Clowry, president of the Western Union Telegraph Company, today tendered his resignation to the board of directors, and Theodore N. Vail, president of the American Telephone and Telegraph Company, which controls the Western Union, was appointed to fill the vacancy.

SLAYER OF WOMAN UNKNOWN TO JURY

After a most exhaustive inquiry into the death of Mrs. Sallie Douglas, who was murdered and robbed in the cow lot of her home at 401 Highland avenue Saturday night, the jury returned a verdict last night of death at the hands of an unknown person.

The adjourned session lasted six hours, during which half a dozen theories were sifted to the bottom without light. On two persons a slight clo d of suspicion rested, but the evidence was not sufficient to hold, the jury decided, after deliberating for an hour.

The officials have worked on the mystery hard and unceasingly, and the case is pronounced one of the most baffling in years. The fact that the coroner's investigation failed to place the murderer does not mean that the energy of the police department in tracking the criminal has ceased. Officers Coker and McGill, who have lost meals and sleep in their tireless efforts to solve the mystery, do not feel discouraged by the verdict. The two negroes held on suspicion were released.

William T. Healey, the well-known Atlanta realty owner, has given up much of his time since Saturday night in assisting Officers Coker and McGill, of police headquarters, unravel the mystery of the murder and robbery of Mrs. Douglas.

THEATERS

The appearance here of Mary Mannering in "A Man's World," by Rachel Crothers, at the Grand today, will be of great interest to the theatergoers in this city. In "A Man's World" Miss Crothers has entered into the spirit of the artistic Bohemian set in New York and has entirely peopled her drama with artists. Miss Mannering, whose charm of personality and beauty of appearance always holds out a promise of delight, has been given a wide opportunity to show her versatile dramatic art.

The role assumed by Mary Mannering is that of a novelist, who, trying to set a number of social problems right, involves herself in a woman's fight against a man's world.

"This is a man's world," says the male spirit of the play, "and the leading woman character combats the code he lays down.

Wilton Lackey in "The Battle"

Cleveland Moffett's successful play, "The Battle," which has been doing good service for Wilton Lackeye ever since he became a Liebler & Co. star, will be shown at the Grand Monday, Tuesday and Wednesday of next week.

Thanks to the notoriety attending the participation of John D. Rockefeller in the authorship of its dialogue, and the attack upon the play by the New York socialists, "The Battle" is well known, even where it has not yet been seen. It is roughly described as a play on brains, business and the tenement question, though at the same time disclaimers are thrown out that any attempt has been made to advance any theories or solve any problems. This is undoubtedly due to the general belief that no play can involve itself with serious questions without sacrificing its essentially dramatic qualities and becoming dull and prosy. That "The Battle" is not dull nor prosy, and that its dramatic integrity has not been impaired by the author's interest in social matters is proven by the play's popular success. Moreover, that the play's attitude on the question it deals with is worthy of consideration is made obvious by the interest aroused among persons and classes seldom attracted by matters of the theater.

Bessie Abbott in Grand Opera.

Grand Opera in Italian will be the attraction at the Grand for three performances on Friday and Saturday, December 9 and 10, two evenings and one matinee. Miss Bessie Abbott, at the head of her own company of 150 artists, under the direction of Messrs. Liebler & Co., will return to Atlanta after an absence of three years. Her first and only appearance here was as a member of the Metropolitan Opera Company, which gave a series of special concerts at the old St. Nicholas Skating Rink at Ponce de Leon, when her singing created a furore.

Miss Abbott will appear on each evening as Mimi, her original character, in Giacomo Puccini's favorite opera, "La Boheme," while at the Saturday matinee, the same composer's opera, "Madam Butterfly," will be given by special arrangement with the directors of the Metropolitan Opera House, New York, Mlle. Louisa Veliani in the leading suprano role.

"Mid-Channel."

The story of "Mid-Channel," in which Ethel Barrymore and her excellent company come to the Orpheum tomorrow night and Saturday, with Saturday matinee, is one of the most interesting that the stage has had for some years. The question of marital unhappiness and the causes thereof is treated upon in that masterly and brilliant manner for which Sir Arthur W. Pinero, the author of the play, has become famous. The play moves in Pinero's well-known and truthful manner to an ending that is practically the only true one to be conceived, although this ending is astounding to those that watch the progress of the wonderful play.

"Becky Sharp."

It is doubtful if any announcement of the present season will create wider interest or be received with more widespread enthusiasm than that of the coming of Mrs. Fiske and the Manhattan Company to the Orpheum the latter part of next week. The play to be presented is "Becky Sharp." Langdon Mitchell's wonderfully successful dramatization of Thackeray's "Vanity Fair," a play which is said to call forth every phase of Mrs. Fiske's marvelously complete and delicately shaded art.

No role in Mrs. Fiske's entire repertoire has proven so universally popular as her "Becky Sharp," and the character is one which more than any other is inseparably linked with her country-wide fame.

"Ben-Hur."

In the galleries of memory, among the impressions of dramas we have seen, here and there, one will stand out clear-cut, while the others are dim and uncertain, like the phantoms of our imagination. The impression that Lew Wallace's "Ben-Hur" makes on its audiences is cameo-like in its clarity, and the two "big scenes" of the play, the chariot race at the circus of Antioch and the miracle scene on the Mount of Olives, once seen are never effaced from the memory.

AUTO SMASHES DRAY, BUT DRIVERS ESCAPE

Driving his automobile out Capitol avenue between Crumley and Glenn streets at 6:45 o'clock last night, Frank H. Lichenwalter, of 355 Cherokee avenue, smashed into a dray driven by James Jones, a negro, badly damaging both the machine and the wagon, but causing no other harm.

Capitol avenue is poorly lighted at this point and in consequence when Jones turned his team toward the middle of the road to avoid a machine resting by the curb, Mr. Lichenwalter did not see the wagon and ran into it. The wheels of both vehicles were broken, but the respective drivers escaped with nothing more than a severe shaking up.

Mrs. Womack Macon.

Macon, Ga., November 23.—(Special.) Mrs. Mary Womack, aged 84 years, died today at the home of her daughter in East Macon. Funeral arrangements have been made for tomorrow. Rev. B. E. Whittington will conduct the service.

ROBERT HILLIARD STARS IN "A FOOL THERE WAS"

Which would you rather have—the red, red rose of passion or the white, white rose of purity.

Would you rather enjoy the blood red moment of love unrestrained, which, gone, would leave behind the wreck of life, or the love, that is the reward of decent living, the love that clings to a man through an eternity of suffering, and crowns him with glory, be his efforts successful or not.

The red rose asks and demands success, the white, only that the man's life be clean, and his intentions honorable.

This is the question Robert Hilliard asks in his great success, "A Fool There Was," appearing at the Orpheum Wednesday night, for the first time this season, before a house of enthusiastic admirers.

It had been twenty-three years since Mr. Hilliard had been a visitor to Atlanta, appearing here the last time in "Mr. Barnes of New York."

He reaped triumph at the Orpheum in "A Fool There Was" through some of the best work of the kind ever presented in the city. His impersonation of the man who had sunk from high estate to a drunken bum in the final act, is a superb effort. It is a pity that he should not have been able to give Atlanta even a better performance owing to the unfortunate interruption of an epidemic of coughs, and a never-ending procession of street cars and autos on the outside.

"Could there be a fool of the type Robert Hilliard shows his audience?"

Many ask that question, and Hilliard himself answers with a question, "Did not Adam eat the Apple? Did not Antony throw away the kingdom of the world for Cleopatra? And have not even modern times furnished us with many similar men? Thank God there are not many vampires in our society, but here and there we meet them."

"A fool there was, and he made his prayer
Even as you and I."

Such was the husband in the play Mr. Hilliard presents. A man blessed with loving wife, and beautiful child, with friends, and honor, and the respect of the world, goes upon an important mission, leaving wife and child, for the trip.

He takes steamer for England. On it goes a woman, the fatal fascinating beauty, whose seductive loveliness has ever been the bane of men.

A "young fool," one of her victims, maddened by her loss, and by the realization of what he had lost, seeks her out on steamer.

Face to face they stand, in his hand a revolver held in steady grasp. "I am going to kill you," he cries. Not a moment of fear on her part, not the twitching of a muscle.

"Kiss me, my fool," she murmurs, and his hand wavers, his determination falters, all is lost, even honor. He turns the revolver on himself, and a sharp report marks the end of one episode and the beginning of another.

The deck is swabbed of the blood. Languidly she comes out again, red, red roses in her arms. "Place my chair there," she says. "Where the man was killed?" comes the gasp of the steward. "Yes, there," she snaps.

The next victim has been watching his wife and child as the anchor is lifted and the trip begun. Now he turns, and on her bends his glance. A long look, which nets him an eternity of woe. Then, hypnotized, he starts towards his charmer, and the curtain on the ruin of a family and the wrecking of a man is lifted.

"And then his goods he spent even as you and I, and of honor and faith and a sure intent he was robbed." It's true it wasn't the least what the lady meant, and perhaps it's true as well as Hilliard expressed it in the play, when the young fool ended his life. "A man who would ruin himself for a woman of that kind deserves all he gets."

And so he delays his return home, neglects his mission, and in a fool's paradise of forbidden love, he "is tripped to his foolish hide."

And finally, when he must come home, he returns, already on the downward path, slipping, stumbling, so that he is unable to climb out of the mire.

Not content with the ruin she has wrought, she seeks to pull, Samson-like, the very structure of his being, down, down, to the place where she had sent her other victims.

To the dregs of despair, of suffering, and near to the brink that separates men and beast, until he called himself a "thing," this is the road that Hilliard travels.

Firm in love, gripped in duty, held by the vows of the marriage altar, the wife does her part, is willing to make every sacrifice, and to the bum, and sot, and wreck-eatin thing that once called itself a man, she is still willing to give the right of husband, holds out to him the promise of another chance, the alluring hope of honor and respect and of love regained.

In the man, whom "the lady has now thrown aside," and the wife has claimed, to whom the red love has proved unfaithful, and the white the emblem of salvation, there comes a touch of manhood.

Yes, he will go—but the woman enhead. He straightens those limbs. He tosses aside the lethargy of sin. He clears his brain of the fog liquor has brought.

Yes, he w lilgo—but the woman enters, and the last act is on.

"Go. Yes, he may go," she tells him. "But first kiss me."

"Kiss you!" No; he had broken the chains. Kiss her, he never would. For now "it isn't the shame, and it isn't the blame that stings like a white-hot brand. It's the coming to know she never knew why and could never understand.

"Kiss me," again she urges. "No," he hurls back. "Kiss me," once more, and then, maddened, reason gone, brain in whirl, he seizes her in insane grip and chokes, and chokes, and chokes her. Almost to the border line of life she goes, when his strength leaves, his heart goes back, and on the floor he falls.

"Kiss me, my fool." She leans over him, touches his lips. They are cold—cold as ice. The man is dead. Another victim gone. A wild, weird scream, a darkened stage, and the curtain falls.

That is the story. As for the acting, every part is admirably handled. Hilliard stars in every scene, and the most critical public can ask no better than Stella Archer, as the wife; Virginia Pearson, as the woman; Berton Churchill, as the friend, and Juliet Shelby, as the child. The staging is superb.

Take B. B. B. for catarrh, hawking, spitting, bad breath, droppings in the throat. $1 at drug stores.

Mrs. C. E. Jones, Macon.

Macon, Ga., November 23.—(Special.) Mrs. Mattie Branan Jones, wife of C. E. Jones, and daughter of Mr. and Mrs. W. T. Branan, died at the family residence this morning at the age of 19 years.

FRECKLED BLONDE IN BLACK GOT HER CLOTHING EASILY

After having worked other establishments in the city for a $50 suit and a $50 cloak, a mysterious woman, with blonde hair and just enough freckles on her face to be pretty, completed her costly outfit yesterday by getting away with a hat and plumes worth $35, from the millinery establishment of Mrs. I. Springer, 95 Whitehall street

She came in the store, clad in a black suit, a black hat, adorned with a high and stylish white algrette, and wore a heavy black veil. She selected a purple plush hat and two white willow plumes and ordered them sent collect to an office on the fifth floor of the Atlanta National Bank building.

As Mrs. J. C. Morgan—so the woman named herself—looked quite prosperous, no suspicion was aroused as to her real character. Miss Marie Schler, the pretty little cashier, immediately carried the bundle of hat and plumes to the fifth floor of the office building, and was met in the lobby by "Mrs. Morgan" herself.

"I'll go up to the dressing room and try these on," she said. The freckled blonde in black disappeared up the stairway with the bundle. In a few seconds the little cashier's suspicions were aroused, and she followed, only to discover that the woman had taken the next elevator car down.

Mrs. Springer reported the robbery to the police department, and Officers Wood and Norris were assigned on the case. According to Mrs. Springer, the same woman, so she learned after the swindle, had secured an entire suit from other establishments in the city by similar methods. Mrs. Springer offers a reward of $10 for the arrest of the woman.

MADAME GADSKI SINGS TO ATLANTA SATURDAY

When Madame Johanna Gadski is heard in Atlanta this Saturday night, November 26, local music lovers will be given an opportunity of hearing one of the youngest as well as the most popular of the few great singers now touring the country in concert. Mme. Gadski's hold on public favor is indicated by the fact that this is her fifth American tour in as many years—a record which few concert singers could duplicate. She sings at the Auditorium-Armory under the auspices of the Atlanta Music Festival Association.

After being three years away from the operatic field, Gadski patched up her differences with Herr Conried and returned to the Metropolitan opera house. Her success in the great Wagnerian roles, which she sings as can no other living prima donna, was so pronounced that it was feared that she could not be induced to continue her concert work, but Loudon Charlton succeeded in securing her again, much to the satisfaction of concertgoers throughout the country. Tickets are now on sale at the Cable Piano Company and at Phillips & Crew's.

Interest in Gadski's local appearance is so pronounced that there is every reason to expect a crowded house.

Ayer's Cherry Pectoral
Hacking

MEN'S DISEASES

Men, thousands of you can point to one or more symptoms which plainly tell you that you are afflicted with a weakness or disease. Any man who can see the slightest indication that his manhood and health are becoming impaired, and wishes reliable advice and skillful treatment, should not fail to consult the old established and reliable specialists,

DR. HATHAWAY & CO.

They treat LOST MANHOOD, VARICOCELE, STRICTURE, BLOOD POISON, KIDNEY, BLADDER and RECTAL DISEASES, STOMACH, BOWEL and NERVOUS TROUBLES, as well as all other chronic and special diseases of both men and women. Every afflicted person must be interested in obtaining the safest and best treatment. You do not want to subject yourself to the dangers of an operation when you can be cured by a safer and better method in your own home.

FREE CONSULTATION AND ADVICE.

If you cannot call, write for our FREE BOOKS and symptom blanks, and we can advise and treat you at home.

DR. HATHAWAY & CO., 33 INMAN BUILDING, 22½ SOUTH BROAD STREET, ATLANTA, GA.

DREXEL FLIES TO GREAT HEIGHT

Continued From Page One.

he would fly the machine back to the aviation field tomorrow morning. He was greatly disappointed when he found that the barograph had failed to record an even 10,000 feet.

Air so Light Engine Failed.

"The air was so light it was impossible to make the machine ascend another foot," he said. "The engine would not carry it any further and I was up at the extreme altitude for more than fifteen minutes jumping the machine in an effort to secure a greater height."

Mr. Drexel tonight said that while it was very cold, he did not suffer as he had when he made his previous records of 6,750 feet at Lanark, Scotland and 8,370 feet at Belmont park, because he was more warmly clothed.

When Drexel began his flight there was a light breeze, scarcely more than a zephyr blowing from the south. As he rose in the air the aviator pointed his machine toward the north and in less than five minutes the monoplane was only a speck in the heavy sky.

Drexel Disappointed.

When the monoplane finally disappeared from view on the northern horizon the curiosity of the crowd was at fever pitch for more than an hour. Finally when word reached the track that he had landed safely at Oreland, 20 miles to the north, a mighty shout went up from the anxious crowd, to be renewed when it was announced that a new world's altitude record had probably been made.

Secretary Duffy and President Atherholt, of the Aero Club of Pennsylvania, were waiting to make the official examination of the barograph which Harmon carried, still under seal. After the announcement that Drexel had broken all aviation records for altitude, the aviator expressed regret that he had not ascended higher.

See that your Flour contains the K K K label.

SIGNOR CAMPANARI SINGS AT AUDITORIUM

Signor Campanari, the Metropolitan baritone, who is at present staying at the Piedmont, denied this afternoon that he had made certain statements concerning the English language which were ascribed to him by one of the evening papers recently.

The signor is here to sing at the fifth number of the Auditorium Lyceum course, which will be held tomorrow night at the Auditorium. The programme is as follows:

Aria, Handel.
Dearest, Homer.
Gavotta, Falconieri.
Io son L'amore, Tosti—S. Campanari.
Tone poem, "Night and Day," Musgrove—Thomas W. Musgrove.
"A Widow Bird," Musgrove.
Ha Lasciami.
"Heart-Broken Mariner," Millilotti.
"Madonnina," Seppilli—S. Campanari.
Nocturne, Chopin.
"Nocturne," Chopin.
"Polanaise," Thomas W. Musgrove.
"Non Piu Andrai," Mozart.
"Lolita," Buzzi-Peccia.
"I Know a Lovely Garden," D'Hardelot.
"Barber of Seville," Rossini—S. Campanari.
(a) "Valse Ballet," Chaminade; (b) Prelude in C-minor, Racnamaninoff—Thomas W. Musgrove.
"Toreador," from Carmen, Bizet—S. Campanari.

ADVERTISING TALKS.

Continued From Page One.

foothold than ever before. Have you observed how many crooked lines have been straightened out during the year? Are not the schemers and fakirs growing fewer?

Have you noticed how BUSINESS HOUSES that conduct their affairs on HIGH PRINCIPLES are thriving?

We don't hear any whimperings from them. Do they make all the money they want? Perhaps not—who does?—but what they have made they have made honestly and they are not ashamed to look their fellowmen in the face.

It is most gratifying that men are somehow being influenced to do the right thing—in fact, they feel compelled to do right. What is it that's causing it?

There is a BUSINESS CONSCIENCE abroad and it has penetrated the brain cells of men who realize more and more that no success counts—money or otherwise—unless it has been HONESTLY WON.

ADVERTISING has made greater strides than ever before because more care has been exercised to make it RELIABLE.

THE TREND OF EVERYTHING IS UPWARD—happily for all of us.

Yes, we all have much to be thankful for.

(To Be Continued.)

WHY SUFFER

the misery of painful and mortifying skin eruptions when every druggist sells Heiskell's Ointment—a never-failing cure for erysipelas, eczema, tetter and all the milder forms of skin diseases, blackheads, pimples, and rash. Heiskell's Medicinal Toilet Soap aids a cure—use it for toilet and bath. If you have any skin trouble use

HEISKELL'S Ointment

Write for our new booklet "Health and Beauty."
JOHNSTON, HOLLOWAY & CO., 531 Commerce St., Phila.

WANTS TEACHERS NAMED BY BOARD

Continued From Page One.

He said that he had not desired to press the matter and was perfectly willing to give the other members time to consider it.

President Mitchell said that he considered it a change of rules, so the resolution was accordingly tabled until the next regular meeting.

Want Schools Enlarged.

At the request of a deputation of citizens from the second and third wards, the board decided to ask council to increase the Fair street and Crew street schools from eight grades to twelve grades schools. Althouga this step will necessitate an additional $20,000, it is thought that the city will save at least $30,000 in the end, as it will obviate the necessity of a third school in each of these wards.

George R. Walker and Orville H. Hall, representatives of Second and Third Ward Improvement Clubs, pointed out to the board that the two new school buildings which will be built in each of these wards are to be but eight-grade affairs, while the present structures contain respectively 15 and 16 grades. Thus, while the number of schools will be doubled, the seating capacity will remain the same. This section of the city, they said, is steadily growing and by the time the schools are ready for occupancy there will be a long list of children on the waiting list and a new building will be necessary.

To prevent this, they urge that the prospective buildings be increased to 12 grades. An addition of this kind to the present plans would increase the cost of about $10,000 for each building. A third building, however, would cost the city at least $50,000, so by altering the plans of the Fair street and Crew street buildings the city would save approximately $30,000.

The statements of Messrs. Walker and Hall were favorably received by the board and upon a motion of Courtland S. Winn, the finance committee was instructed to include in next year's budget an item of $20,000 for this purpose.

WILL WELCOME PASTOR AT CHURCH RECEPTION

Rev. S. P. Wiggins to Meet Members of First Methodist at Entertainment.

Members of the First Methodist church will hold a reception in the Main auditorium of the church tonight in honor of their new pastor, Rev. S. P. Wiggins.

Mr. Wiggins comes from the Milledgeville church, where his pastorate is to be filled by Rev. E. F. Dempsey, formerly of Trinity church. He succeeds Dr. J. S. French.

The reception will give the members their first opportunity of forming the acquaintance of Mr. Wiggins and a warm welcome has been planned for him.

STUART'S
BUCHU AND JUNIPER COMPOUND
CURES KIDNEY AND BLADDER TROUBLES

MORTUARY

Mrs. Mary Catherine Mangum.

Mrs. Mary Catherine Mangum, of 293 Courtland street, died at a private sanitarium last night at 7 o'clock. She is survived by her daughter, Mrs. Rosa Lee Walts Nunemacher. A short service will be held by Father Gunn in Greenberg, Bond & Bloomfield's chapel at 6 o'clock this evening. The body will be taken to Jacksonville, Fla., for interment.

Mrs. Lucy J. Richardson.

The funeral of Mrs. Lucy J. Richardson, who died Tuesday, will be held at the residence of Dr. G. H. Noble, 980 Peachtree street, this morning at 10 o'clock. Interment will be at Oakland. The pallbearers are: W. S. Williams, Edgar Angier, Dan T. Hill, E. H. Hartsfield, A. C. Briscoe and Thomas H. Williams.

Dr. J. O. Johnson.

Dr. J. O. Johnson, aged 35 years, died at his home, 4 Wellington street, yesterday morning at 11 o'clock. He is survived by his wife and four children; his father, J. V. Johnson; four brothers, W. F. B., L. F., H. O. and J. V. Johnson, Jr., and one sister, Miss M. B. Johnson. The funeral will be held at 2 o'clock tomorrow afternoon at the residence. Interment will be in West View.

Mrs. Bertha Ogle.

Mrs. Bertha Ogle, aged 26, died at the home of her father, J. A. Yother, 384 Cooper street, yesterday afternoon at 2 o'clock. She is survived by her husband, W. M. Ogle, and three children. Her father, mother, one brother and one sister also survive her. The funeral will be held at the Park Street Methodist Episcopal church, of which she was a member, this afternoon at 2 o'clock. Interment will be in Hollywood cemetery.

Mary E. Jones.

Mary E. Jones, the infant daughter of Mr. and Mrs. B. C. Jones, died at the family residence yesterday moring at 10 o'clock. The funeral will be held this morning at the residence at 9 o'clock. Interment will be in Hollywood.

P. W. Duncan.

P. W. Duncan, aged 64, died at his residence, 16 Bluff street, Tuesday evening at 7:30 o'clock. The funeral will be held at the residence this morning at 1 00'clock. Interment will be in Casey's.

I. S. Hall.

I. S. Hall, aged 56, died at his home on McDonough road, yesterday morning. He is survived by his wife and three children. The funeral will be held at New Hope church at 10 o'clock this morning. Interment will be at the churchyard.

Mrs. Bessie Pearl Eplan.

Mrs. Bessie Pearl Eplan, aged 74, died at the residence of her son, Leon Eplan, 306 Central avenue, Wednesday morning. The funeral will be held at the residence this morning at 10 o'clock. Interment will be in Roseland cemetery.

Mrs. Victoria Metts.

Mrs. Victoria Metts, aged 57, of Cooper street, died at a private sanitarium yesterday afternoon at 5:30 o'clock. She is survived by her husband, O. V. Metts, and four sons, T. H. Metts, of Paris, Texas; L. V., W. R. and S. B. Metts, of Atlanta. The body was removed to Harry G. Poole's undertaking establishment.

Mrs. Louisa Hubbard.

Mrs. Louisa Hubbard, wife of Joseph S. Hubbard, died at the family residence, 52 Oak street, at 11:30 o'clock last night. Surviving her, besides her husband, are two daughters, Mrs. Joseph M. Hart and Mrs. E. E. Stalbird, and two sons, W. J. and Leslie Hubbard.

See that your Flour contains the K K K label.

Woman's True Friend

Experimenting with new and untried medicines is foolish, and often dangerous. It would take a medicine more than forty years, to prove itself so universally good as Dr. Pierce's Favorite Prescription. During all that time it has been woman's favorite medicine—a restorative tonic, uplifting and invigorating the nervous and discouraged and giving them the final touch of perfect health.

Women use Dr. Pierce's Favorite Prescription in preference to all other advocated medicines for it contains no alcohol or habit-forming drugs—is not anything like advertised, secret, or patent medicines—does not claim to be able to do impossible things.

THE ONE REMEDY for women devised by a regularly graduated physician of vast experience in woman's ailments, and adapted to her delicate organism.

THE ONE REMEDY good enough that its makers are not afraid to print its every ingredient on its outside wrapper.

You can't afford to allow yourself to be overpersuaded into accepting any *secret* nostrum as a substitute for this honest square-deal *non*-secret medicine. Don't do it. No *honest* druggist will attempt to cheat you in this way. He who does should be rebuked and avoided. Doctors prescribe Dr. Pierce's Favorite Prescription for their worst cases because they know what it contains and know its ingredients to be of the very best.

It's well now and then to gently cleanse out bowel germs that breed weakness, cause foul breath, loss of appetite, dizziness and headache. Dr. Pierce's Pleasant Pellets keep bowels sweet and clean. Recommended by druggists because of their purity, goodness, and active gentleness.

World's Dispensary Medical Association, R.V. Pierce, M. D., Pres., Buffalo, N. Y.

STATE AROUSED AGAINST WEEVIL

Continued From Page One.

these men turned homeward fully realizing the gravity of the situation and equally determined to do all in their power to prepare for the coming of cotton's worst enemy.

The congress, it is believed by many, will mark the beginning of a new era in Georgia, an era of better, more intensified and more intelligent farming than the state has ever before known.

Throughout the entire two days the fact was stressed that intensified farming is the only way to successfully fight the boll weevil. For this intensified farming agricultural experts in Georgia have been pleading ineffectually for years.

Reward and Penalty.

Heretofore better crops have been the only incentive offered, but now while the reward is the same, a penalty of total loss of the cotton crop is threatened unless this intensification in farming methods is adhered to. This the farmers present at the conference heard from the lips of almost every speaker that mounted the platform, and it is believed that the truth was driven home as it has never been before.

If this is the case, say the promoters of the conference, the gathering has been gloriously worth while, were the boll weevil not to be considered at all.

During the two sessions of Wednesday every possible phase of the boll weevil situation was discussed at length by men of experience in fighting the pest. They told what the weevil has done in states it has already reached, and of what it may be expected to do in Georgia. The habits of the insect were gone into thoroughly and every known method of destroying it or retarding its progress were exhaustively explained.

Negro Farmer Problem.

The handling of the negro in connection with the boll weevil fight was another question which came up for considerable discussion. It was the opinion of those best posted on conditions in Georgia that this will be one of the great difficulties in waging a successful campaign. This will be especially true, it is believed, in the case of the more than 70,000 negro tenants in the state, who have no interest in the land save what they can get therefrom.

In other states, it was shown, the negroes have been handled by landlords and merchants declining to furnish them supplies unless they take the necessary precautions, but not a little doubt was expressed as to the feasibility of this plan in Georgia.

On the whole, however, it was the spirit of the meeting that since other states are successfully fighting the weevil, Georgia can do likewise, and at the close of the conference there were numerous expressions of faith in Georgia's ability to cope with the pest, if the farmers begin at this time. If they wait until the weevil has appeared, however, great loss will be sustained.

Peek in the Chair.

The morning session was called to order shortly after 9 o'clock by H. G. Hastings, chairman of the chamber of commerce boll weevil committee, who presented W. L. Peek, first vice president of the Georgia Farmers' Union. Mr. Peek presided during the session in the absence of E. Cabaniss, president of the union, who was unavoidably detained from the meeting.

Mr. Peek made a short talk on going to the chair, calling attention to the great importance of the meeting, the great good which may be expected to come therefrom and assuring his listeners that the Farmers' Union is not only squarely behind the matter, but expect to do everything in its power to have Georgia prepare for the weevil before it arrives.

Later he introduced Dr. S. A. Knapp, of the bureau of plant industry of the United States department of agriculture. Dr. Knapp, who has been fighting the boll weevil for fourteen years, is recognized as an authority on the pest. His address had been looked forward to as one of the features of the entire conference, and it was not a disappointment.

There was nothing technical or theoretical about his address. He told of the boll weevil as he has found it in Texas, Louisiana and Mississippi. He showed what it has done in these states and what it may be expected to do in Georgia. He also went thoroughly into the most succeseful methods of fighting the pest, making it plain that the weevil can be successfully combatted and normal crops of cotton raised in spite of it, if proper precautions are taken.

As a Texan Sees It.

Dr. Knapp was followed by W. F. Proctor, special agent United States department of agriculture for Texas. Mr. Proctor has been in the boll weevil fight for many years. He spoke on "Cultural Metnods of Fighting the Pest," and his talk was one of the most interesting of the session.

In part Mr. Proctor said:

"I come from central Texas, where the weevil did the most damage. This was because the people were using old methods when the weevil came. The people plowed their crops about twice at their leisure and then 'laid-by,' and for the first year they didn't do anything else after they 'laid-by,' for there wasn't any cotton to pick.

"In one section, a little further east, where I went to look after the weevil, I found the cotton crop cut in half and the people leaving in great numbers. Sometning like 300 farms were put under proper methods of farming and in one season the cotton production of the county was raised from 7,000 to 16,000 bales, and in addition the corn crop had been doubled.

Just Good Farming.

"The boll weevil is a serious proposition certainly, but it can be coped witn, and that, too, largely by doing what every farmer should have been doing all the time.

"Select proper seed; plow your land deep in the fall, turning under the stalks; plant your cotton with good width between the stalks, and then shove your crop forward as rapidly as possible by plowing it often.

"After the weevil has attacked the cotton, the infected squares must be either swept into the middle of the row, where the sun can kill them, or picked up. One hand, even a child, can pick up 1,500 or 2,000 squares a day and it is almost impossible to estimate how many thousands of weevils are thus killed.

"After the crop has matured and has been picked, burn the stalks, plow the land deep and get ready for the next season's fight.

"Bad as the weevil is, many counties in Texas are now far more prosperous than before the weevil came because of the improved farming methods; and if Georgia will adopt these methods now, she will see greater prosperity than ever before, even with the weevil here."

Organization Against Pest.

G. W. Orms, another Texan farmer who has fought the boll weevil for years, spoke most interestingly on the organization of all interests in fighting the pest.

"I would organize," he said, "in every community in the state, getting every force that has any influence to work together. Get even the churches to working. We have more than thirty churches working in our county and doing valiant work.

"What is really the greatest fight is that which must be waged against pessimism. There isn't any question but that the scare which goes before the weevil is as bad or worse than the weevil itself. In Texas the scare drove so many people out of the state into Oklahoma and Indian territory that these territories were able to become states. They ought to have the boll weevil on their coat of arms.

"So the one thing you want to begin to preach now is that while the boll weevil is a curse and a most serious menace to the cotton, it can be successfully fought, and that, too, by the employment of methods which are most beneficial to the crop under all conditions.

"In this fight, as in any other, there is strength, and you want to organize every single interest. The merchants, bankers, cotton seed men and the newspapers must all play their part None must be allowed to become panic-stricken. No word of pessimism should be allowed to go into the papers. Make the people understand that while the fight must come and is certain to be a hard one, it can be won."

Weevil Natural Enemies.

Professor R. H. J. DeLoach, of the State Agricultural college at Athens, followed Mr. Orms, telling of the natural enemies of the boll weevil.

Professor DeLoach pointed out that the people of Georgia have never appreciated the importance to mankind of birds. There are in Texas, he said, 38 birds which feed on the boll weevil—in the crop of some of these as many as 50 grown weevils have been found.

He called attention to the fact that the law in Georgia for the protection of useful birds is little known or observed.

With the very best methods of farming, the weevil is bound to get not a little cotton and the birds will play no small part in killing many weevils that would otherwise live.

The chickadee, one of the commonest of birds in this state, he said, is one of the weevil's worst enemies. The night hawk, too, he said, is a bird that feeds on the weevil. As many as 50 weevils in the crop of one of these birds. The partridge is still another bird which preys on the cotton pest.

The speaker closed with a stirring appeal for the enforcement of the law protecting birds and the inauguration of a state-wide campaign for the protection of all birds known to feed on insects. The habits of these birds and the importance of their protection should be taught in every school in the state, said Professor DeLoach.

The Gentleman From Mississippi.

H. E. Blakeslee, from Mississippi, talked interestingly of conditions in his state. He showed how the boll weevil all but ruined the cotton crop in many sections of his state. He said that the people of Mississippi made preparations for the advent of the weevil, but failed to start in time. He cautioned his listeners against making this mistake.

The Atlanta Chamber of Commerce he said, has taken the right step at this time. There is now, he believes, ample time for Georgia to fortify herself against the coming of the weevil, if she starts at once. It must be a campaign of education, he said; a campaign to show not only the farmers, but business men in all walks of life that there is no reason for a panic, although there is to be a fight and a hard one at that.

He then went into details as to how the fight is now being waged in Mississippi. The state legislature has taken up the matter, he said, and is doing great work in sending the needed information to the farer. One of the great drawbacks, he said, is that a great many people will never believe there is any danger until the weevil is upon them. The right kind of an educational campaign will reduce the number of these to a minimum, however, he believes.

He closed with the statement that if the people of Georgia can be aroused to the point where they will do before the weevil comes what they will be forced to do afterwards, the effects of the weevil's inroads will be but slightly felt.

Education Against Weevils.

The morning session was brought to a close by an address by Dr. Andrew M. Soule, president of the State College of Agriculture. Dr. Soule talked of educational methods in the fight against the weevil.

Dr. Soule began with the statement that no crisis in the commercial world, had ever been successfully passed without educated leaders. The same will be true of the present crisis, caused by the boll weevil, he said.

He then went on to show what the State Agricultural college is trying to do and is doing for the farmers of the state. He showed how willing and even anxious the college is to help the farmer, so matter what his trouble is.

He called attention to the fact that strains of cotton which will resist the attacks of the weevil are now being developed at the college, and asked that those present use their influence to the end that the legislature appropriate money to carry on this important work.

Next, Dr. Soule spoke of the plans the college has for the future. Among them, an extensive education campaign in the matter of fighting the bo. weevil. Among the things, he said, that is to be stressed in this campaign is attention to the soils, showing the farmers how important it is to plow under the stalks, thus at once killing the weevils and at he same time enriching the land.

Afternoon Session.

The afternoon session was called to order by Major W. S. Connors, president of the Georgia Agricultural Society, who presided during the afternoon.

Major Connors introduced Thomas G. Hudson, commissioner of agriculture for Georgia, who made a short but interesting talk on the general subject of the boll weevil.

Ought to Scare Farmers.

Mr. Hudson began by saying that he was hardly in favor of the idea of not frightening the farmer about the coming of the weevil. He pointed out that the one successful method of fighting the weevil is intensive farming—something that has been preached in the state for many years.

Farmers in all sections of the state, he said, have had ample opportunity to see what intensive farming will do, and yet few of them practice it. They have not yet waked up, he said, and it seems that the only way to get them to do what they should is to frighten them into it.

For this reason, he said, it is best to show the farmer just how bad the weevil can make conditions, in the hope that they will be frightened into doing what they should have been doing all along.

This awakening of the farmer can come, said Mr. Hudson, only through the co-operation of all those interested in the commercial welfare of the state. In this connection he pointed out that in order to fight the weevil properly, the landowners in the state must look more carefully after the negro tenant than ever before. And for this purpose organization among the farmers is necessary, he said.

The one great thing in the fight against the weevil, as Mr. Hudson sees it, is the awakening now of the farmers to their danger.

Dr. H. E. Stockbridge Talks.

Dr. H. E. Stockbridge, member of the chamber of commerce, followed Mr. Hudson, discussing "The Dark Side of the Problem." In part, Dr. Stockbridge said:

"This is the greatest problem the agricultural interests of our state has ever faced. I am about to look at the dark side of our position so that we may know the worst.

"The average yield of corn in Georgia is 13 bushels per acre. In ermont, the average yield is 63 bushels per acre. There has been a decrease in yield of 4 bushels per acre in the south in the last ten years. The negro is largely responsible for this, having decreased the productiveness of the soil by his slack farming methods. Our soil produces only one-half what the same soil in the north produces, and the negro is largely responsible—the negro, the most ignorant and wasteful farming class anywhere.

"There are in Georgia 72,000 negro farmers today, and the dark side of the boll weevil condition appears when we think of attempting to get these 72,000 negroes to properly fight the pest. The whole problem swings around the negro and the mule. The majority of our cotton is raised by negro tenants, and anyone who knows the negro, knows that if you attempt to put the screws on your tenant, he will move to another farm where there isn't any screws.

"Now this is the dark side of the question, but even at that, I see no reason why we should be discouraged. The fight can be won, and I believe it will be."

In closing, Dr. Stockbridge gave it as his opinion that the negro tenant will never be controlled in the boll weevil fight only when negroes are employed to interest them in intensive farming, demonstrating its value.

Harvey Jordan Talks.

Harvey Jordan, who has just returned from a trip through the west, talked most interestingly of the ravages of the boll weevil in Texas, Louisiana and Mississippi. He told of how crops in all three states have been cut down almost 90 per cent. In Louisiana particularly, he said, this was not uncommon. One Louisiana planter, he said, has had his crop cut from 2,750 bales to 175 bales by the weevils.

One of the great steps to be taken in preparing for the weevil, said Mr. Jordan, is to get rid of the supply system, making tenants independent, thus giving them something to risk in the fight. Like Dr. Stockbridge, Mr. Jordan believes that one of the greatest hindrances to be overcome in fighting the weevil is the control of the negro tenant.

Other Side of Question.

E. Gentry, state agent for Georgia, United States department of agriculture, was scheduled to talk on "How to Grow Cotton, in Spite of the Weevil." Instead, however, he preferred to talk on what he termed "The Light Side of the Question," as opposed to the address of Dr. Stockbridge and the talk of Mr. Jordan.

He showed a number of letters written by farmers in the heart of the weevil country that not only is it possible to raise cotton in spite of the weevil, but with intensive cultivation, to raise even larger crops than have ever been raised.

In discussing what he believes will be the result of the boll weevil's invasion of Georgia, Mr. Gentry showed that the state is making wonderful advance in raising corn, and predicted that this advance will be much more marked after the weevil arrives. In this connection, he paid high tribute to the great work that is being done by the Boys' Corn Clubs all over the state.

Co-operation of Railroads.

J. A. S. B. Thompson, of the Southern, in behalf of the railroads in the state, followed Mr. Gentry, pledging the undivided support of the roads in the weevil fight.

Mr. Thompson pointed out that the prosperity of the roads depends upon the prosperity of the country and as a result, the roads are vitally interested and, he said, are prepared to fight all along the line.

There has never been a movement in Georgia, said Mr Thompson, which had for its object, the betterment of the state at large, in which the railroads have not done their part. And the advent of the boll weevil will be no exception, he promised.

He called attention to the fact that the Southern is so much interested in this matter that it has instituted a cotton culture bureau, which it expects to maintain indefinitely. Other roads, he said, appear equally interested.

He closed with again assuring the conference of the most hearty co-operation of the railroads in Georgia.

The Closing Talk.

The session came to a close with a short talk by Walter G. Cooper, secretary of the Atlanta Chamber of Commerce

Mr. Cooper, in behalf of the chamber of commerce, expressed the thanks of that organization to the men who addressed the conference. He called attention to the wide interest that has been manifested in the conference and predicted that the meetings will be productive of the greatest good throughout the state.

Full of nutrition

Kennesaw Biscuit 5c

The Fresh Soda Cracker

F. H. BLOCK CO., ATLANTA

TWENTY-FIVE DOLLARS IN GOLD WILL BE GIVEN FOR A NAME

THE PIEDMONT CHEMICAL COMPANY WILL SOON PLACE ON THE MARKET THE MOST DELIGHTFUL COLA DRINK EVER OFFERED THE PUBLIC.

The One Suggesting the Most Appropriate Name For This New Drink Will Be Given $25 in Gold.

The two time-worn old sayings that, "There is nothing new under the sun" and "There is nothing in a name," have been proven incorrect by the Piedmont Chemical Company, of Atlanta. The first of these met with a strong rebuff by the fact that this company has put on the market an entirely new and original Cola drink. The second statement is refuted in view of the fact that the company is offering $25 in gold for the suggestion of an appropriate name for the new drink.

The Piedmont Chemical Company is now manufacturing a Cola drink, which the best of experts have pronounced the most delightful and superior of the kind ever offered the American people. The drink is already on the market, but the manufacturers are not entirely satisfied with the name. Since it is to be the favorite with the masses and classes the company wants the people to select the name. It must be appropriate and different from others. The drink is not an imitation, hence the name must be new and original.

This company is soon to begin a national advertising campaign of their new drink and wants the suitable and appropriate name selected at an early date. In order that this may be done they have offered a cash prize of $25 to the one suggesting most appropriate name. So here is your chance to prove that there is really something in a name. Put your thinking cap on for awhile and study out a name you think most suitable for America's most delicious Cola beverage. Make your suggestion and send it to the Piedmont Chemical Company, 198 Peachtree street, Atlanta.

SOMETHING ABOUT THE NEW DRINK.

As has already been stated, it is a Cola drink and pronounced by experts to be the most delicious and delightful drink and food product ever offered. It is not an imitation and will not be sold as such. It is a drink of superior qualities and will be sold on its own merit and not on the reputation of other Cola drinks. This new drink is the result of more than twenty years' study and careful research by one of America's wizard chemists. It is human nature to want something new, and for this reason it will be necessary for the winner of the $25 in cash to have an original name, something different and something distinctively new.

COLA DRINK IN TABLET FORM.

The chemist who originated this drink has so thoroughly mastered his art that he has succeeded in combining the active properties of the famous Cola drink with sugar, producing a tablet which gives the same invigorating effect as the drink without the necessity of carbonated water. These tablets are put up in small boxes which may be conveniently carried in the pocket. This is an accomplishment which has heretofore been unachieved by the producers of any other Cola drink, notwithstanding thousands of dollars have been expended in the effort.

SOMETHING ABOUT PIEDMONT CHEMICAL COMPANY.

The Piedmont Chemical Company was organized under the laws of Georgia, with a capital stock of $100,000. The officers of the company, as well as the board of directors and stockholders, are numbered with the best known, most representative and successful business men of Atlanta and the state of Georgia. The affairs of the company are in the hands of able and conservative business men and unbounded success is certain to crown their efforts.

Temporary offices are located at 198 Peachtree street.

The management announces that a small portion of the stock is yet untaken and this is being offered to careful investors.

DUNGANS CLAM IMMENSE TRACT

Continued From Page One.

mestic troubles arose between the father and mother of the present Mr. Dungan, and they parted. Before leaving the house, the father threw his overcoat on the back of a chair to return for something, when his wife stole from the pocket of the coat the deeds to the Georgia property, also 5,000 acres of land in Virginia. He did not miss his papers until later; returning, his wife swore she knew nothing of them. In the meantime, she has pasted them underneath the wallpaper of the old home, where they remained for nearly half a century.

She, the mother of the present Mr. Dungan, was tried in court, and in other ways to get her to reveal the secret, which remained with her until the death of her husband, when she tore the paper from the wall disclosing the deeds, carried them to the funeral and displayed them.

Immediately Howard Dungan, a brother of the owner of the property, uncle of the present Mr. Dungan, came to Georgia, and took up his abode in Carnesville, where he went into an investigation of the property and title.

State Records Stolen.

The reason for the title never having been looked into by the citizenry of this district, states Mr. Dungan, is because the two pages, "R. R. R. R.," in the state records in the secretary of state's office, were cut out of the records by a man who, at the point of a revolver, told Mr. Tribble, then clerk, who was father of the present Congressman-elect Tribble, that if ever he told who cut the pages from the record he would do it at the risk of his life, that his people had settled that land and they wanted no hereafter to it. On Mr. Tribble's deathbed, relates Mr. Dungan, he told of the facts regarding the cutting of the pages from the state's record, where the description of the Franklin county property, known as the Dungan estate, was recorded.

The property lies along the waters of the Broad river and covers some of the best farming section in the state; aside from the town sites, springs, etc., the deeds to which were recorded with County Clerk James McDaniels, of Franklin county, on Tuesday, November 22.

Mr. and Mrs. Dungan left Toccoa Tuesday night for Barbersville, Va., where the 5,000 acres of Virginia land, including the site of the village of Barbersville, will be laid claim to and deeds recorded.

People of the section are very much agitated over the matter.

For pure, sweet and wholesome Flour, ask for the KKK.

PAROLE BOARD MEETS AT FEDERAL PRISON

Superintendent La Dow and Dr. Fowler to Act on 200 Petitions for Parole.

Superintendent LaDow, of the parole board of federal penitentiaries, will visit the Atlanta prison at 10 o'clock this morning accompanied by the other members of the board, to investigate the cases of over 200 local prisoners who have applied for parole.

Dr. A. W. Fowler, another member of the board, is stopping in Atlanta on his way home and will take part in this morning's session.

Winter will seem shorter if our Coals are used.
Carroll & Hunter.

KNIGHT ARRESTED BY U. S. MARSHAL

Decatur, Ala., November 23.—John W. Knight, managing partner of the defunct cotton firm of Knight, Yancey & Co., which recently failed for about $6,000,000, was arrested there today by a United States marshal and taken to Huntsville. The arrest is made upon indictments found by the United States grand jury yesterday, charging fraudulent use of the mails.

Ten leading business men of Decatur accompanied Knight to go on his bond, which it is said has been fixed at $20,000.

Don't fail to see the picture, "The Crucifixion," on exhibition this week only at Phillips & Crew Co., 82-84-86 North Pryor Street.

NO RELATIVES CLAIM BODY OF FRANK SMITH

Frank Smith, who has been in the employ of Fulton county, at Roseland camp, on McDonough road, died Tuesday. No relations can be found, though it is known that an aunt, Mrs. Minnie Harmon, is living or has been living in Atlanta. Any information as to the location of this aunt will be gladly received by the Fulton county authorities. The body is now at Harry G. Poole's undertaking establishment.

The K K K Flour is sold by all grocers.

NAME OF NEW FIRE INSURANCE CO. DECIDED

President Harris Announces the Name of National Union Fire Insurance Co.

The National Union Fire Insurance Co. is the name of the new company that has been formed by W. J. Harris, president of the Georgia Fire Insurance Co. and the stockholders of that company.

The affairs of the new company will be administered by the present officers of the Georgia Fire Insurance Co.

The formation of the National Union Fire Insurance Co. was inspired by the success of the Georgia Fire Insurance Co., which, within the four years of existence, has made remarkable progress.

Mr. Harris is quite enthusiastic over the prospects of the new company, and anticipates for it a distinct success, as has been the case with the Georgia Fire.

Mr. Harris explains that the two companies will be pushed jointly by the present organization, and that this arrangement will materially work to the benefit of both companies, inasmuch that their many agents will be able to place policies in both companies, and that this dual arrangement will reduce the operating expenses to a minimum.

In speaking of the organization of this company, Mr. Harris states that forming this company without costing its stockholders one penny, establishes a precedent in this respect.

THANKSGIVING

WHEN our patrons think of things to be thankful for, we are confident they do not forget to think of ***MUSE'S.***

It is only human to be grateful for the things that please. Have you found the clothes that please—that please at first sight—that please in lasting appearance—that please in good wear—that please in the price that is fair? All of these pleasing points are bound up in the suit he buys at ***MUSE'S,*** and tied round with the strong band that keeps him coming to ***MUSE'S*** for things of good form.

The ***BEST CLOTHES*** that are made.

The ***FURNISHINGS*** in keeping with every move of Fashion or Fancy.

The ***BOYDEN SHOE*** of wide fame.

The ***KNOX HAT*** that is—well, ***"KNOX"*** is enough

The ***IMPERIAL HAT*** that is hard to beat.

And—we live in a continuous state of thankfulness for the fortune of such pleasant patronage.

We Close at Noon Today

Geo. Muse Clothing Co.

In Our New Place,

166

Peachtree St.

We are giving remarkably low prices on all kinds of Baggage.

Ashford Trunk & Bag Co.

"ASHFORDS' TRUNK STORE"

Big Auction Sale of Building Lots

PEACHTREE HILLS PLACE

Here Is Your Opportunity to Invest in Lots Located in Atlanta's Select Residence District

Entrance to Beautiful Peachtree Hills Placed on Peach tree Road—BUCKHEAD CARS STOP HERE

INCREASED VALUE—This property will be more enhanced in value by the city sewerage improvements, which are now guaranteed by the bond issue, than any other Atlanta suburban real estate. DON'T FAIL TO ATTEND THIS SALE.

Thursday, Nov. 24, 10 a. m. Friday, Nov. 25, 2 p. m. Saturday, Nov. 26, 2 p. m.

For Plat and Further Information, Call On Or Write
621 Candler Building,
CARL O. SPARRWARDT, Sales Mgr.

American Securities Co. of Georgia,
Owners.
'Phone M. 1852.
J. W. FERGUSON, Auctioneer.

CITIZENS ATTEND HEARING ON TAXES

Equalization of Assessments Discussed Before Committee.

For the purpose of hearing a report from the city auditor, Carl E. Hurst, on an equalization of taxation and a new system of keeping the tax assessors' books, the tax committee of the general council held an interesting session yesterday afternoon.

After hearing from the auditor, the tax assessors and a number of prominent citizens and capitalists, the committee adjourned until next Wednesday afternoon at 3 o'clock, when a comparison of values and tax assessments on central real estate will be made in order to ascertain if residence property is being discriminated against.

Result of the Meeting.

The result of the meeting might be summed up in a paraphrase of the old nursery rhyme about "multiplication is vexation," as follows:

Equalization is vexation,
Assessments are as bad,
How to agree, perplexes me
And kickers drive me mad.

Among those present at the meeting were Captain James W. English, E. C. Peters, E. H. Inman, John E. Murphy, Ralph O. Cochran, M. L. Thrower, B. B. Watkins, E. E. Meyer, E. C. Kontz, S. B. Turman, George H. Boynton, W. H. Kiser and J. Carroll Payne.

The city auditor stated that he had been requested by council's resolution to prepare a report on a new system for keeping the tax assessors' books, and subsequently the public became interested in the equalization of tax assessments and he was asked to secure from the records what the assessments were on central real estate for this year and next year.

He presented a tabulated statement about the assessments and also recommended that a new system be inaugurated whereby there would be used a map with a field book.

A Personal Question.

At the very outset Mr. Hurst was interrupted by Tax Assessor Harrison, who asked him about a piece of property he owned, and Mr. Hurst said his property cost $6,000 and he paid on an assessment of $2,800.

Captain English said he believed there was more politics than business in the whole matter. He said he did not think it did the city any good to be talking about raising the tax assessments and he called Mr. Hurst "my boy," and accused him of "jumping at conclusions."

M. L. Thrower, E. C. Peters, John E. Murphy, J. Carroll Payne, S. B. Turman and Mayor Maddox made talks in which they said that they did not believe central property was being assessed too low in comparison with residential property. Instances were cited to show that the large office buildings were not paying over 4 to 5 per cent on the investments.

Mayor Maddox said Atlanta was growing rapidly; that this year there had been over six millions of dollars spent in new buildings and the tax assessments had increased $12,000,000; over 40 miles of new water mains had been laid this year and new schoolhouses were being built. All this, he said, would greatly add to the city's tax assessments next year without adding any additional burdens to those already taxed.

Two Millions Increase.

It was shown by the tax books that this year the central property had been increased over $2,000,000 in assessments.

Tax Assessor Harrison was asked if the tax committee had any jurisdiction over assessments, and he replied that it did not. He said he had been thirteen years in the tax office and no city official had ever influenced him in making tax assessments.

Auditor Hurst said he did not intend to reflect on the tax assessors and what he was doing was an effort to carry out the instructions of council.

It was stated that an impression had gotten out that the tax assessors intended to assess property at its full market value, and this was shown to be utterly without any foundation.

The whole matter will be gone over carefully next Wednesday, when the committee hopes to frame a report which will settle the tax assessment question.

DINNERS FOR ALL THIS DAY OF THANKS

Public Buildings Closed, Churches Open and Other Features.

With the weather man's promise for the warmest Thanksgiving in 20 years, with the constantly-increasing whisper that the price of things is going down to a more reasonable basis, with hundreds of people looking forward to a day's holidy and rest, with good hunting, big dinners, and church services, the last Thursday of this November promises to be a day of real Thanksgiving for every one, rich and poor alike.

Salvation Army Dinner.

For weeks the Salvation Army has had its fat and yawning little pots on the street corners, the mouths of the homely kitchen utensils gaping hungrily for the pennies, dimes, quarters and dollars which generous hands have flung cheerily in; and as usual hundreds of the poor will benefit by the idea, and by the people's generosity.

At the Home for Old Women, in West End, a real home Thanksgiving dinner will be held. The members of the Gordon Circle, which directs the home, have been planning for the event for weeks, and the nice little old ladies are looking forward to turkey and cranberries at 1 o'clock today.

At the Federal Prison.

Out at the Federal prison, where men, shut away from the world of their fellow men, Thanksgiving will be observed also; and an excellent dinner, calculated to put even the grouchiest prisoner in a better humor, will be served.

The Associated Charities will also give their annual contributions to the poor, and many smaller charities will help to make the day a happy one for many of the poor.

In the Churches.

The religious aspect of the day will find expression in special services in most of the churches of the city.

Rev. W. T. Hunnicutt, of Winder, former pastor of the Payne Memorial church, will deliver the sermon at that church at 10:30 o'clock. Special music has been arranged for the service.

Bishop Wilson to Preach.

Bishop A. W. Wilson, the guest of Bishop and Mrs. W. A. Candler, will preach the Thanksgiving sermon at the Wesley Memorial church, where all the Methodists of the city will hold a union service. The Thanksgiving offering will be for the Barclay Memorial home.

Bishop Wilson who has just returned from holding the Memphis conference, will open the new library and reading room at Wesley Memorial; and his sermon will be preceded by a book shower, and a social meeting during which the young ladies of the church will serve hot chocolate.

Rev. H. A. Atkinson will have a Thanksgiving service in the Central Congregational church at 11 o'clock. Special music will be rendered by the choir. The offering will be given to Barclay Home for Wayward Girls.

At Inman Park.

At the Inman Park Presbyterian church the Thanksgiving services will be in charge of "The Messengers," a missionary band. The services begin at 7:30 o'clock in the evening, and a special free-will thank offering will be taken.

Presbyterian Union Service.

The Presbyterians of the city will hold union services at the Central Presbyterian church at 11 o'clock. The Rev. Walter L. Lingle, pastor of the First Presbyterian church, will preach the sermon, and the excellent choir of the Central church will furnish special music.

The Thanksgiving offering will be for the Thornwell orphanage.

Special individual services will be held in the North Avenue Presbyterian church and the Westminster church, as they are so far out on the north side.

Public Buildings Closed.

The day being a legal holiday, the state capitol, the banks, court-house, city hall and other buildings will be closed.

The banks close all day; the court-house closes at 12 o'clock; the Carnegie library will be closed all day; and all the capitol offices will be closed during the day.

Take a fresh start, become a Gulf Coast farmer, the best paying business in America!

Every Gulf Coast acre is an unceasing source of wealth. Each month sees some crop ripen. The climate permits continuous agriculture, the soil is rich enough to raise bumper yields of vegetables, sugar cane, cotton and fruit, without fertilization, without worry.

Gulf Coast towns lead America in growth. Little cities two and three years old have their steam laundries, their ice plants, their department stores, up-to-date groceries, churches of all denominations and modern hotels.

Near at hand are the famous resorts of the Gulf of Mexico, with boating and bathing and world-famed fishing. In the hunting season, the farmer stocks his pantry with deer and canvas-back duck and quail and plover.

The Rev. L. L. Houghtling made $125 out of one-quarter of an acre of tomatoes.

He planted in January and picked his crop in May and in June. Where else in the world did you ever hear of land so rich that a man could clear a profit at the rate of $500 an acre? His farm is only twenty acres in size, but it is big enough to support him in comfort.

His returns from milo maize were $15 per ton and every acre yielded three and one half tons. He planted a field of sorghum in January and in June had already made his second cutting.

The Gulf Coast brought success to more men than ever won out in a strange region.

Everybody stands a chance to make good in the Gulf Coast country. Clerks, tradesmen, mechanics, professional men start on the road to fortune as soon as they clear their lands.

Make up your mind to start anew, and really live; enjoy prosperity with the assurance that your children will have a future guaranteed by the bank account that is habitual with every settler who shows industry and application.

It won't cost you much to visit this country and judge for yourself. Every first and third Tuesday of each month you can purchase a round-trip Landseekers ticket to any point in the Gulf Coast country of Texas, from Chicago at $30.00, and from St. Louis or Kansas City at $25.00.

Through standard and tourist sleeping cars are operated by the Frisco Lines from either of these points.

Let me tell you more about this prosperous country. Fill out the attached coupon and mail to-day. Don't Wait. Act Now.

FRISCO LINES

The Gulf Coast of TEXAS

A. HILTON
General Passenger Agent,
1029 Frisco Building,
St. Louis, Mo.

Name ..... Age .....
Address ..... Married or Single .....
City ..... Business .....
State ..... Amount you wish to invest .....

KNAPP PRESENTS METHODS OF FIGHTING BOLL WEEVIL

The address which Dr. S. A. Knapp, of the United States department of agriculture, delivered at the boll weevil conference yesterday morning was easily the feature of the three sessions held.

Throughout the country Dr. Knapp is looked upon as an authority upon the pest, having spent the last fourteen years in fighting it in Texas and the other states, as they have been invaded by the weevil. In the half hour he talked Dr. Knapp was able to give his listeners a summary of the things his experiences have taught him, making his address a most remarkable one.

While to a certain extent he went into what the weevil has done to the cotton crops of other states and may be expected to do in Georgia, Dr. Knapp devoted himself largely to the subject of combatting the pest, giving his listeners the benefit of his wide experience under almost all conceivable circumstances.

Weevil Has Come To Stay.

Following is a summary of some of the many most interesting points brought out in the address:

First. It is evident that the cotton boll weevil has come to stay.

Second, that it will soon spread practically over the entire cotton-producing portions of the United States.

Third, that at present there is no known method of completely destroying it and consequently it will be a factor in all future cotton production in this country.

That the cotton boll weevil feeds upon nothing but cotton.

That it goes into winter quarters mainly in or near the field of its depredations.

That a comparatively small per cent of the total weevils survive the winter and emerge in the spring

That the over-wintered weevil feeds upon the terminal buds of the young cotton plants until the forms or squares develop, then the female deposits her eggs in the squares exclusively at first but later may deposit them in the immacure bolls.

That the life of the adult weevil, when supplied with food, is about 70 days. If deprived of food it lives only six or seven days, except in hibernation.

The weevils remain mainly in the field where they locate in the early spring until they become very numerous. Their principal period of migration is in the fall.

PLANS FOR THE FIGHT.

Based upon these life habits of the weevil, the bureau of plant industry has planned its fight for the production of cotton, which may be summarized as follows:

1. Under boll weevil infestation the fields selected for cultivation should be well drained, because a successful crop will then depend upon the possibility of cultivating them at the proper time. The low, poorly drained lands should be devoted to other crops.

2. The early destruction of the cotton stalks, before frost and the burning of rubbish in and about the infested field are imperative.

3. Break the field deep as early in the fall as possible with an implement that does not bring too much of the subsoil to the surface, and occasionally run a harrow over it in the winter if practicable. Before planting, thoroughly pulverize the soil and make the best seed bed possible.

4. Care must be taken to secure seed of an early maturing variety and of the highest vitality—not necessarily a small-boll variety, for on uplands we have been more successful with some large-boll varieties.

5. Plant as early as the season will permit, in rows somewhat wider apart than under non-boll-weevil conditions, but it is better to delay planting till all danger of frost is past and the soil is warm enough to produce rapid germination and plant growth.

6. The use of the section harrow before planting and after planting, and again just as soon as the plants are well up, is advised.

7. Use intensive, shallow cultivation of the crop and never lay by the cotton till picking commences. Late cultivation is very important.

8. In case it is evident that a large number of weevils have been over-wintered, it is advisable to hand-pick or poison the early appearing weevils.

9. As soon as the weevil commences to work, as evidenced by the punctured squares, attach a pole or brush to the handles of the cultivator so as to knock the squares off. Most of them will fall of their own accord in a few days after they are punctured.

10. Persistently pick up and burn these fallen squares.

SHOULD REDUCE THE NUMBER.

This battle against the weevil is in two divisions:

The first division of the work consists in reducing the number of weevils just as much as possible so that a crop can be made. The second division is to push the cotton plant to maturity as fast as possible and, by extra cultivation and fertilization, cause it to put on more forms or squares than it can mature so that what the weevil takes is only a surplus—of no consideration in making the crop.

The burning of the stalks is enormously destructive to the weevils in the field, but its value depends considerably on the way it is done. It must be done early and before frost. Demonstrations have been made showing that it caused the destruction of as much as 97 per cent if done early and properly, but if delayed it might allow as much as 45 per cent to escape.

There are several methods of destroying the stalks. First, every third row may be allowed to stand and the row on each side uprooted and thrown against it. Then the uprooted rows are sufficiently dry, burn them, because the weevils will be concentrated on the rows standing. The second plan is to cut the stalks and pile them before burning and a portion of the adult weevils in such case will collect under the piles. All rubbish in and about the field should be burned, as stated, and the field immediately broken. If this single instruction could be carried out by every cotton producer it would practically solve the boll weevil problem.

If delay is made until after a heavy frost and a large portion of the weevils have escaped from the field, either to hibernate or to go elsewhere, then burning is of less value, and it will answer, in sections of considerable winter rainfall, to thoroughly cut the stalks and plow them under, except upon fields where they were unusually rank and cannot be plowed under successfully.

The next most important work in eliminating the weevils is in the spring, when the cotton plants begin to put on squares and the infesting weevil punctures them. The cultivator should take note of this and immediately attach a pole to the handles of the cultivation so as to knock the bush and hasten the falling off of the square and then the squares must be carefully picked up and burned.

In one sense this picking up of squares goes to the root of the matter more than early fall destruction of the stalk, because in the fall destruction only a small per cent of the weevils would live through the winter anyway, while we can rest assured that practically every square not picked up and destroyed, at least in cloudy weather, will result in furnishing a boll weevil to infest the crop. We have hundreds of instances where fields were located in the best situation of weevil depredation, on bottom lands surrounded by heavy timber, rank growth of cotton, no previous preparation, or burning of the stalks, or destruction of the rubbish, and yet picking up the squares and intensive cultivation a large crop of cotton was made. If care is taken that every punctured square is destroyed a whole generation of weevils will be wiped out in two or three weeks. The old weevils will die and we can go right on making the crop. Of course in sections where there is a very slight rainfall, or in dry periods of wet sections, and the rows are wide enough apart to let the sun in, the sun will cook the weevil larvae in a very short time if the squares are sufficiently exposed to its direct rays.

Use K K K one time. You'll never want any that's better.

IMPORTANT ADDITION TO INSURANCE FIELD

An important addition to the insurance world of Atlanta is the general agency for the Connecticut Mutual Life Insurance Company which will be opened on December 1 by Captain Oscar Palmour and Henry G. Wells, two well-known and popular young insurance men of Atlanta.

The Connecticut Mutual Life was established in 1843 and is said to have assets amounting to more than $68,000,000, while its policies are found in every state. It has the reputation of being one of the strongest, safest and most conservative life insurance companies in America.

Both Captain Palmour and Mr. Wells are insurance men of long experience and their success with the new company is assured. Captain Palmour has been the north Georgia manager for the Fidelity Mutual Life of Philadelphia for the past four years and has been actively engaged in insurance business for seven years. Mr. Wells has been associated with the Mutual Life Insurance Company of New York for the past eight years. They will have offices on the fourth floor of the Grant building.

LAST HONORS PAID TO B. F. DILLON

Body of Late General Superintendent Buried at Jacksonville.

For three minutes, beginning at 3:30 o'clock Wednesday afternoon, every telegraph instrument in the southern division of the Western Union Telegraph Company was silenced out of respect to the memory of General Superintendent B. F. Dillon, of the southern division, whose funeral was being held in Jacksonville at that hour.

The remains of Mr. Dillon, whose death occurred in this city Monday night, were sent to Jacksonville Tuesday night at 11:30 o'clock for interment Wednesday afternoon.

On the train which bore his body to its last resting place was a party of Western Union officials consisting of Division Commercial Superintendent J. M. Stephens, Division Traffic Superintendent J. McL. Therrell, District Plant Superintendent W. A. Neill, District Commercial Superintendent E. E. Williams, Division Plant Superintendent L. H. Beck and Mr. L. J. Amsden.

A large number of officials from the different adjoining districts met the body in Jacksonville and attended the funeral in a body. No man had more friends in the telegraph business than did Mr. Dillon, and his long service and his kind and gentle demeanor won for him a host of steadfast friends.

A Window That Talks.

You ought to see the crowds that stop to look at Eiseman & Weil's north window on Whitehall street. They have a remarkably unique display. In fact, the window talks, so to speak. It tells an interesting story, and it will be worth your while to stop and look, even if you don't listen.

It's their Thanksgiving Window, and a dandy showing it is. There's a great big live Turkey and a giant candle—and the finest lot of sox in all the pretty colors that you ever dreamed of. They're the famous Interwoven Sox—the kind that save darning.

Eiseman & Weil are going to give away this Turkey free in a few days, after it has served its advertising purposes in their window. Maybe the Turkey will find its way into your dining room. Never can tell.

BIG BOOSTER BANQUET IS HELD AT CORDELE

Temporary Chamber of Commerce Formed With 150 Members.

Cordele, Ga., November 23.—(Special.)—Perhaps the most brilliant and enthusiastic assemblage of beautiful women and gallant men to gather in the spacious hall of the Suwanee hotel since the magnificent occasion of the editors' convention which convened here some years ago, was the big booster banquet held last night upon the occasion of the fifth anniversary of Crisp county.

The dining hall was beautifully decorated with ferns and palms and presented a scene of beauty and brilliancy. A delicious luncheon had been prepared by the hotel management in co-operation with the committee on arrangements appointed by the mayor for the occasion.

Many prominent speakers were in attendance. Mayor-elect W. H. Dorris presided at the banquet table as toastmaster and in a few appropriate remarks stated the purpose of the banquet and then introduced Hon. Crawford Wheatley, of Americus, who responded to the toast "How Crisp County Was Created."

"The Fifth Anniversary of Crisp County" was responded to by Judge U. V. Whipple.

"Crisp County, Its Resources and Advantages" were described by Representative-elect Colonel O. L. Gower, "Cordele, the Hub City," by Judge E. F. Strozier, "Our First Fair," by J. W. Bivins, county school commissioner.

Mrs. T. J. Durrett, president of the Woman's Club, outlined in a brief speech the work being done at the present time and expected to be accomplished in the way of civic improvements by this body of women workers and the relation of their work to that of a Cordele Chamber of Commerce.

At the close of the celebration a temporary chamber of commerce was organized with about 150 members, all of whom were enthusiastic in proffering their ultimate support to a permanent organization.

Don't fail to see the picture, "The Crucifixion," on exhibition this week only at Phillips & Crew Co., 82-84-86 North Pryor St.

Arbitrators at Work.

Macon, Ga., November 23.—(Special.) The board of arbitrators working upon the differences in estimated values of the plant of the Water Company in Macon, are now engaged in regular business, and have alrealy made an inspection of the plant up the river. They will have all information in hand within a week's time, and will then complete their report and findings.

Chairman John Alvord, of this board, is president of the American Waterworks Company of Chicago, and has been arbitrator in a number of the most famous cases in the country, one being that of the city of Omaha, where the plant went at $6,000,000.

If You Can't Be Good

You can at least buy the Goody Goody Number of LIFE. At all news-stands for ten cents.

Order Your Loose Leaf Outfits now! Foote & Davies Co., 65 E. Alabama St.

HIS AFFINITY LANDS GIDDINGS IN CELL

An investigation started by inquiries from his wife in New York of the chief of police of Atlanta has landed Joseph R. Giddings and an alleged affinity, with whom he is said to have been living as man and wife, behind the iron bars of a cell, his bond fixed at $1,000.

Giddings came to the city from Jacksonville, and a little later was followed by Mrs. Weeden Fowler, whom he says he has lived with off and on for the last fifteen years. They took up their residence at 45 West Baker street, and lived there until they first heard of the wife's investigation, when they removed to 96 Holderness street. Giddings is a tall, quiet-looking man, heavily bearded, and talks with a degree of education. Mrs. Fowler was neatly dressed when she appeared in court, wearing glasses, and is very refined looking.

The first letter received from Mrs. Giddings was from Valley Court, Plainfield, N. J., where she was visiting at the time. Giddings denied knowing anything of her, and said that there was another man of the same name as himself, who had been "hanting" him for twenty years, and that he had received mail from him. A little later Mrs. Giddings, through her lawyers, sent a splendid picture of her husband, and he confessed when confronted with this evidence. He said that he was working to get money to send Mrs. Fowler back to her home in Bridgeport, N. Y., and to bring his family south to Florida, where he wanted to settle. He has two children in New York.

Fitzgerald Troops.

Fitzgerald, Ga., November 23.—(Special.)—Captain C. A. DeLand, First Lieutenant J. M. Saunders, and forty men of company C, First regiment Georgia national guard, left yesterday afternoon over the A. . & A. R. R., for Savannah, to be present at the unveiling of the Oglethorpe monu-

D. A. R. CONFERENCE ENDS BUSY SESSION

Memorial to Mrs. Robert Park for Continental Hall.

Savannah, Ga., November 23.—(Special.)—After deciding to hold its next annual convention in Marietta, the state convention of the Daughters of the American Revolution adjourned tonight.

A feature of the day's session was the acceptance of the recommendation of the executive committee to place a memorial to the late Mrs. R. E. Park, of Atlanta, once regent of the state organization and vice president of the national association, in the Continental hall in Washington, D. C., the home of the national association.

This memorial will probably take the form of a tablet, though this was not definitely decided upon.

It was also decided to place in Continental hall a bust of Mrs. Washington, of Macon, one of the original Daughters of the Revolution in this state.

The meeting in Marietta will not take place until April of 1912. This is caused by the changing of the constitution, making the annual convention take place in the spring instead of the fall.

This will allow the state regent to better serve out the term for which she is elected. Formerly the regent has been nominated at the fall session of the state chapter and elected at the session of the national organization during the spring, thus being allowed to serve only a few months. Now she will be elected in the spring by the state body and ratified by the national body at its meeting shortly afterward.

One of the last acts of the convention before adjourning was to act favorably on the recommendation to set apart a day for the decoration of the graves of revolutionary soldiers in the vicinity of chapters.

WAGNERIAN MUSIC AT ORGAN CONCERT

Large Audience Expected to Attend Concert at Auditorium Tonight.

Despite the numerous unusual musical attractions of the present week in Atlanta, the regular Thursday night organ concert at the Auditorium tonight gives promise of being well attended because it will furnish local music lovers a rare opportunity of hearing some of the finest Wagnerian music.

The program is composed entirely of the works of German composers, and is made up as follows:

Wagner—Overture to "Die Meistersinger."

Wagner—Prize song from "Die Meistersinger."

Starnes—Improvisation on the air "Die Lorelei."

Mendelssohn—Organ sonata in B-flat No. 4.

Wagner—Siegmund's Love Song (Die Walkure).

Strauss—Koncert walzer, "The Blue Danube."

CALLS WIFE INTO ROOM AND THEN KILLS HIMSELF

Act of Gainesville Man Supposed to Have Been Caused by Case in Court.

Gainesville, Ga., November 23.—Upon calling his wife and children into the room, Harvey Adams, a resident of this county, aged 45, shot his entire breast out with a shotgun, exploded with his toe.

The real cause is not known, although a case in court is supposed to have caused it.

He is survived by a wife and five children.

KoreLocK

—Get our catalogue and prices on

Veneered Birch Doors
Carolina Cypress Colonial Columns
All Sizes and Styles

We have the largest stock of "KORELOCK" DOORS south of Chicago. Property-owners should certainly see our catalogue before they settle on kind of Door they will use.

Keystone Lime, Standard Portland Cement, Acme Plaster Products, Shingle Stain, Acme Imported Refined Creosote, Electroid Rubber Roofing.

All kinds of Building Paper, Pitch, Tar, Felt, Roofing Slate, Ridge Roll and Valley Tin, Iron Columns, Metal Shingles.

Carolina Portland Cement Co.
ATLANTA, GA.

Read This Ye Army of Skeptical Dyspeptics

No Matter How Long You Have Suffered, Mi-o-na Stomach Tablets Will Cure You or Jacobs' Pharmacy Will Return Your Money.

There's an offer that every dyspeptic or any person suffering from upset stomach can take advantage of today.

The owners of this famous stomach prescription have so much faith in it that they authorize Jacobs' Pharmacy Co. to make the above offer.

They know by years of experience, by thousands of testimonials from people who have been cured and by words of praise from leading druggists the country over that MI-O-NA surely will cure indigestion or any disease caused by upset stomach.

So if you have any of the following ailments (read the list), all of which are caused by a bad stomach, give MI-O-NA a trial and if it doesn't cure get your money back.

Headaches, Nervousness.
Sleeplessness, Bad Dreams.
Dizziness, Biliousness.
Sour Stomach, Belching of Gas.
Shortness of Breath, Palpitation of the Heart, Heaviness after Meals.
Loss of Appetite and Despondency.

Read the list again. Jacobs' Pharmacy Co. and druggists everywhere will stand back of this guarantee; so will the makers of MI-O-NA stomach tablets. Large box only costs 50 cents. Mail orders filled, charges prepaid, by Booth's Mi-o-na, Buffalo, N. Y., who will gladly send free trial treatment on request.

Chamberlin-Johnson-DuBose Company | Atlanta——New York——Paris | Chamberlin-Johnson-DuBose Company

WE THANK YOU

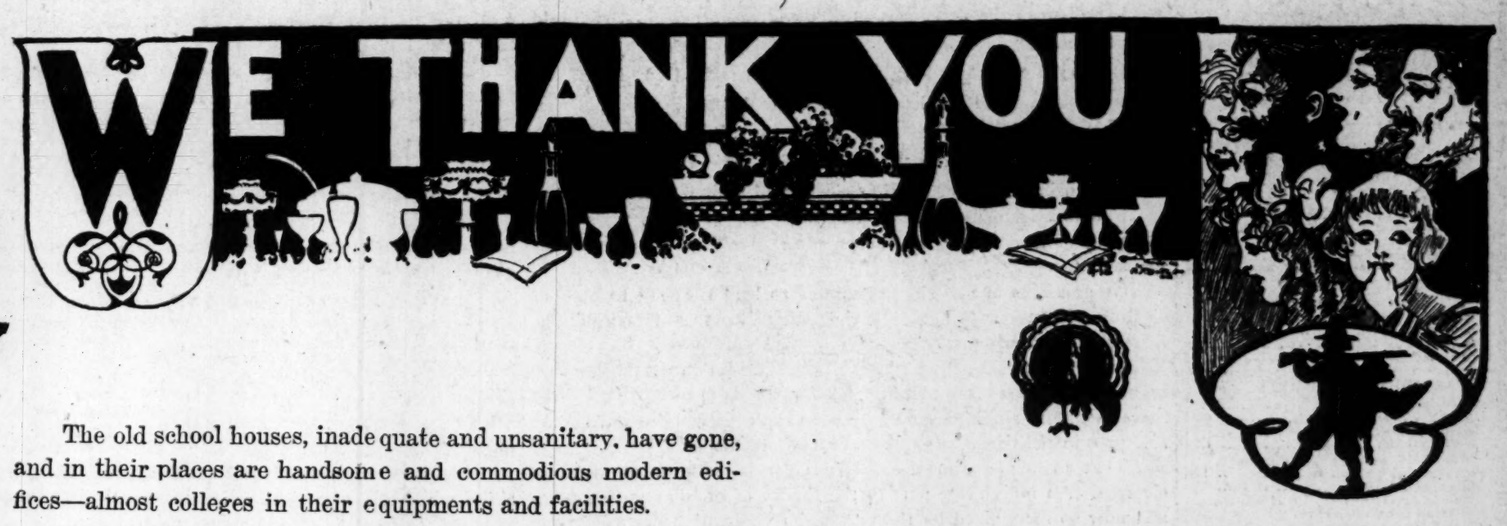

THANKSGIVING! The day is not russet-gray, sober, sad and sodden in accordance with tradition. However, a friendly sky and laughing, slanting ripples of sunlight will not spoil the good cheer, the social pleasures, the domestic comforts and delights of glad and grateful hearts.

The store is closed. Our people will enjoy a much-needed rest. This is right and good. During the interval from toil, they will drop the store-tie, forget all material connections and business responsibilities, **AND FIND HAPPY INSPIRATION IN THE HOME RELATION.**

Meanwhile, we claim equal privilege with the Editor, to express sentiments that are felt in our pleasures, business, friendships, hopes and praises.

We are interested in our Schools, because we are interested in our **CITY**, our **COUNTRY**, and our **CHILDREN**.

The quiet, comprehensive, efficient and effective working of our Public School machinery is well known. It is the subject of much boasting that is pardonable. The practical mechanism is all right. There has been advance and progress since the days when the flat rule and the keen peachtree switch were concrete symbols of the teachers' temporal authority.

Our Free Schools are consistent and remarkable products of American liberty, because they combine so much freedom and so much order, gathering children together under strict discipline with popular approbation and support.

The old school houses, inadequate and unsanitary, have gone, and in their places are handsome and commodious modern edifices—almost colleges in their equipments and facilities.

We should be Thankful that our children have within their reach the essentials not only of a plain, but even of a "polite" education.

Let's be **ACTIVELY AND PRACTICALLY THANKFUL** for this wonderful triumph. How? **BY PAYING OUR TEACHERS DECENT SALARIES.** The present scale of compensation is not even respectable.

The growth of our Public School System is the great hope of the **COUNTRY** and the **RACE**. Therefore, we should take a more exalted view of the work of education. We depend upon teachers to sustain and extend the new and better spirit of the age. **THEY SHOULD BE HONESTLY REWARDED FOR THEIR HARD SERVICE.**

Anyone who thinks teachers don't work is a fool. They are shut up most of the day like students, while their nerves, instead of being soothed by the still, calm air of studies, are jarred and irritated by the buzzing of youngsters, and by the rompish roguery of not a few of them. They are mentally and physically too weary to take exercise after school, and they find it almost impossible to be much in the open air before school hours. Examination papers have to be reviewed at their homes, attendance on Normal Classes is an imperative duty—**AND THEY MUST NEVER STOP STUDYING.** Only a brave purpose—an unselfish purpose—can meet all these difficulties—for the mean, stingy salaries paid.

We are approaching a fresh era of largeness and aspiration in education; and the broad range of interests covered by the studies, exercises, lectures, examinations, receptions, vacation courses, travel and unending reading—mingling sagacity and enthusiasm—demand a new and liberal adjustment of compensation in both a moral and monetary sense.

A recent writer on this topic says: "A first-rate female teacher is sure of her fifty dollars a month."

We call that wretched pay for the qualifications required in a "first-class female teacher."

A first-class female cook—counting the cost of board and lodging—receives more—and receives it **TWELVE MONTHS INSTEAD OF NINE MONTHS IN THE YEAR.**

School teachers are treating the minds of our children. That's a serious and solemn business — more important than treating their eyes, noses, throats and stomachs. Specialists who attempt to treat our bodies successfully, ask, and are given, large fees.

School teachers are specialists burdened with the most delicate obligations. We expect them to be models of amenity and sweetness and self-sacrifice in their professional and social capacities, to be absorbed in ideals of high and urgent and noble moment, to neglect no act of kindness, to be faithful to the charities which characterize the grace of the domestic hearth, to exhibit a wild devotion to everything that's good, and pure, and elevating—and for all these splendid virtues we fix their salaries on a basis so paltry and insufficient, so astonishingly and incredibly mean that our penury has come to be a miserable and lamentable national shame.

TEACHERS HAVE BEEN GIVEN THE SCURVY DEAL TOO LONG. THEY'VE BEEN STINTED AND STARVED ON BEGGARLY, LOW-WATER PITTANCES. NOW, LET'S DO THE RIGHT, FINE THING BY THEM—GIVE THEM GOOD MEASURE, PRESSED DOWN AND RUNNING OVER.

The classic croaker is on his job. Yes, he's articulate. Hear him! He is sepulchral, hollow, raucous—hoarse as a raven mumbling haws and maunderings of disaster. First, the frost came too early. Even so. If frost **DID** nip the cotton, it also sweetened collards and gave just the right woodsy, fruity savor to pumpkins. And now he's sour and sore on the sun. He sulks glumily and surlily every time a streak of sunshine frisks and caracoles through the air.

A few extra weeks of weather witchery isn't going to play havoc with business. Pessimists sound doleful, but don't feel uneasy, they are simply stupid because they have no imagination.

The South is secure in the soft lap of prosperity. We have that which all the rest of the world can't do without—**COTTON.**

Even if the crop is short two or three millions of bales—higher prices will set matters right for our planters.

Whenever there is talk of a panic, we of the South should remember that scarce money sends the price of our native staple soaring. Do you wonder why? When times are good people buy woven wool, silk and linen.

When money is hard and tight they buy cheaper textiles—cotton. This kind of economy increases the consumption of cotton, and therefore keeps the price firm or sends it higher.

France, England, Germany, Austria, Japan—all the manufacturing countries of the earth—keep their eyes on our fields of snowy fleece. **COTTON IS KING**—and we of the South are close to the throne. Isn't that cause for Thankfulness?

We are not aware of any trade prostration. Our November business has been animated, vivacious, sparkling. In spite of early frost and late sunshine, the volume of sales is many thousand dollars greater than a year ago. That's the best evidence of the winning qualities of our policy. We are workers here. Toil is the parent of intelligence. It rouses the intellect to think. It cultivates the powers of calculation and management. We see practical business truths in a focus of clear light. It is our sincere aim to be absolutely fair to **EVERY** customer. Wealth, social position, genius—none of them are accorded special privileges. All meet beneath this roof on a level of pure equality. Precisely the same courtesy goes to every customer alike. The wife of the clerk is treated just like the wife of the capitalist. Any other method would be snobbish—unworthy of our democracy. We regard every customer a "good" customer. The people—the masses—not caste or class—are the strength of a business like this.

Our prices are your safeguards. They represent the truest economy. We don't think any store in town offers values equal to ours. All our merchandise is reliable—no irregularities. We never buy anything that has only price-cheapness as an attraction. Quality must be unmistakable. Then, if the price is right, we act.

Don't you think a store like this—accessible, serviceable and consistent—is another cause for thankfulness?

Chamberlin-Johnson-DuBose Company

THE CONSTITUTION

Published Daily, Sunday, Tri-Weekly

CLARK HOWELL . . . . . Editor
ROBY ROBINSON . Business Manager

Established 1868

Entered at the postoffice at Atlanta as second-class mail matter.

POSTAGE RATES:
United States and Mexico.

10 to 12-page paper	1c
13 to 24-page paper	2c
25 to 36-page paper	3c
38 to 56-page paper	3c

TERMS TO SUBSCRIBERS:

DAILY, one year	$5.00
SUNDAY	2.00
Both, as above	7.00
TRI-WEEKLY, one year	1.00
DAILY AND SUNDAY, by carrier delivered per week in Atlanta	12c
Outside of Atlanta	14c

For six or three months at same proportionate rate as above.

J. R. HOLLIDAY, Constitution Building, sole Advertising Manager for all territory outside of Atlanta.

THE WASHINGTON BUREAU of The Constitution is located in the Hibbs Building, Fifteenth street; Mr. John Corrigan, staff correspondent, in charge.

THE CONSTITUTION in New York: Visitors to New York wishing to obtain The Constitution will find it at Hetalling's News Stands on Broadway at Twenty-ninth street, Thirty-eighth street and Forty-second street, also No. 1 Park Row. The Constitution will be delivered to your hotel, if desired. Telephone 6374 Madison Square.

NOTICE TO SUBSCRIBERS:

Our traveling representatives are W. H. OVERBEY, C. H. DONNELLY, W. D. BRUMBELOE. Solicitor R. L. FINCHER. On R. F. D. route, W. F. STOKES. Be sure that you do not pay anyone else.

CONSTITUTION PUBLISHING CO.

ATLANTA, GA., November 24 1910.

Also, deliver us from fatal football this one day.

Risky—to hang hopes on 1912. They should be nailed there.

Russia's great dead left living questions for the state to answer.

Until the suffragette war is over, parliament would be safer in jail.

Food prices didn't fall, but fluttered dangerously near the common earth.

And here is hoping that the "Christmas feeling" is not for the last dollar.

Father is resigned to the Christmas days; he is prepared to take the count.

The boll weevil is also celebrated for the distinguished enemies it has made.

Cheer up. If they can't haul the prosperity it will do very well at home.

And to be thankful for the way this country comes up serenely after every blow.

No standpatter will express jubilant thankfulness within hearing of Oyster Bay.

Include good roads in your thanksgiving blessings. They're in sight everywhere.

Only twenty nine victims of aviation. It can never compete with big class football.

Dr. Abbott says the Colonel answered "a call." No doubt; but it was for "the other man."

Today the silence of Oyster Bay will be broken by the carving of the turkey to a frazzle.

Senator Lodge wasn't sacrificed outright, but he was left without a guide in the wilderness.

With turkey to trim the table, there should be a truce with high prices until the day after.

The new congress is mapping out its work. No flourishes. Plain lines only will please the people.

Why not utilize the Great Silence as an opportunity to do effective work for the building up of the country?

The cutting out of the trimmings will reduce the price; but, then, we think too much of the toiled-for turkey to omit them.

They did not forget, at the Oglethorpe celebration, the beautiful Indian summer weather bequeathed to us by Tomochichi.

It is denied that there ever was a "turkey trust." But if there was a mistake in the name, there was none in the price.

The Washington Herald speaks of raising "hobbled turkeys." Must be the kind that doesn't reach the Thanksgiving table in time.

England is as much in doubt as to what the suffragettes will do next as this country used to be as to the probable swish of the big stick.

Here's our old friend, Secretary Wilson, saying that "cheaper living means patches on the elbows." But higher living has made patches all over.

"My day they mark with letters red—
My path beset with unseen traps;
They boil my bones," the turkey said:
"My wings are feathers in their caps."

THE FINAL TEST---A SENATORIAL JACKPOT OR THE PEOPLE'S RULE?

Is the successor to Senator Joseph M. Terrell, the few months' ad interim appointee, to be elected by the people at the polls or by the politicians in a game of political poker?

That is the nakedness of the situation as The Constitution outlined it editorially yesterday to the committee.

We dismiss the personalities of candidates. That has little to do with the case.

But we are concerned—on behalf of democratic Georgia and the rights of the people of Georgia—for a fundamental principle that is a thousand times bigger than the personality or the ambitions of any man or set of men.

That principle is the popular election of United States senators, an issue that is today as truly a national one as is the revision of the tariff or government by the people rather than government by special interest or oligarchy.

Georgia was one of the first states to lead the way to popular election of senators. The Georgia plan of senatorial nominations through party primaries has been copied throughout the nation. It has been one of the most powerful agencies for throttling bossism at one of its breeding-places, and for making sure that United States senators shall be named by the people they serve and not by rule-or-ruin political king-makers or corporation cats' paws.

That principle, almost born in Georgia, is now at stake in Georgia. An indivisable part of the theory of popular government, and now so recognized by the nation, its vindication or repudiation places this state on trial before the country.

In the degree that this is a democratic year, and probably the opening of a prolonged era of democratic power, Georgia's sanction or rejection of a democratic principle she helped to model is of inestimable importance.

For democratic Georgia to join the discredited stand-pat creed, and return to the legislative method of naming a United States senator, would be to placard Georgia in the eyes of the nation; it would be to play into the hands of the discouraged republicans, and to handicap national democratic prospects by a display of typically republican reactionarism and reversion to machine-rule.

The country thought Georgia was headed that way a short time ago in the matter of ratifying the federal income tax constitutional amendment. When at one session of the legislature the resolution failed because of pressure of time, the anti-amendment republican press jubilantly hailed Georgia as democratic apostate. When, last summer, it appeared the amendment would fail through partisan bickering and inaction, the eagerly-watchful anti-income tax newspapers heralded democratic doctrine as dead in Georgia. It might have been in this specific instance, had not The Constitution poured a broadside into the general assembly, and assured the passage of the ratifying resolution.

An even graver crisis now faces organized democracy in Georgia.

The responsibilities of that crisis are on the shoulders of the democratic state executive committee.

With them is the weighty responsibility to say whether the people shall have their right to vote for a United States senator—or whether the United States senatorship shall be thrown into a legislative jackpot, gambled for, and won by the political poker player with the greatest assortment of aces, tricks, bluffs, promises or trading ability.

It is simply elemental justice, of course, that should a senatorial primary be called, all candidates should enter it upon an equal footing before the people—all out of the office, none in—so there should not be the suspicion of undue personal advantage.

To that end, Senator Terrell should surrender his commission to the governor immediately upon the calling of a primary.

It is premature to assume that the contest, at the polls or before the legislature, will be between Senator Terrell and Governor-elect Smith. The latter has not even announced that he will stand for the office. Three other aspirants—Terrell, Covington and Hardwick—are already in the field, with no guarantee that the entry-list will not be swelled to a half dozen or a half score candidates before it comes to the show-down.

So that we may, without fear of imputation of partisan bias, drive home the principle of popular election before actual campaigning shall have smothered that issue with personalities.

And it is the principle and not the personality, or personalities, about which The Constitution is concerned. Men come and go, and are made or unmade by the moment's arbitration. Principles abide.

We have been told that that principle—the rule of the people instead of the rule of the bosses—has come to stay in Georgia. We have had machine-rule excoriated from a thousand stumps and a dozen newspaper forums. We have had it dinned into our ears that Georgia had long enough suffered from close-corporation dishing out of offices and preferment. We have had pilloried for our profit the iniquity of the spectacle of politicians gathering behind bolted doors at midnight, gambling, squabbling, trading among themselves for offices that do not belong to them, but to the people, and without giving the people the faintest suggestion of a voice in the matter.

It is up to the state democratic executive committee to say whether that denounced old dose is to be repeated! For throwing the senatorship into the legislature to be made the jackpot in back-room partisan caucuses, is as surely an arrogation of the popular rights as any of the alleged practices we have heretofore cited.

If the responsibility of the commitee is heavier than any faced by a committee in thirty years, the solution is elementally simple: **It lies in calling a senatorial primary to fill the almost four years' unexpired term of the late A. S. Clay.**

That is its plain duty. **Disregarded,** the issue is of such fundamental importance it would not be surprising if the people sought their rights **by taking the matter over the head of the state committee** to the respective county democratic committees.

LAST CALL FOR MARIETTA STREET.

Mayor Maddox has served notice upon Councilman W. T. Winn, who has had in charge the movement for the widening and improvement of Marietta street, that unless preliminaries are completed within a few weeks the city's co-operative appropriation of $13,000 will cease to be available.

Is the widening of Marietta street, and the future of this great strategic artery of traffic, to be allowed to go by default?

The Constitution is unwilling to entertain that misgiving.

The promotors of the movement have almost won their battle. It is not like Atlantans, not like those representative Atlantans handling the project, to play the role of "quitter."

But there is no time for delay. The fate of this street, and the business prospects of its property-owners, are in the balance.

The few—the very few—property-owners who have not yet signified their co-operation in the plan, comprise the deciding factor.

We do not believe they are willing to assume the responsibility of thwarting progress, of retarding the welfare not alone of their neighbors, but as well of themselves.

No use to discuss the proposition in detail. In suggesting it and fighting for it, The Constitution has made particulars sufficiently clear.

The call now is for **action.**

CRIPPEN AND BRITISH JUSTICE.

British justice, swift and inexorable, has once more pointed a reproach and a lesson to American justice with the gruesome case of Crippen.

Within a few weeks of the date at which the crime charged was discovered, the American dentist had an absolutely fair trial, able legal advice, and the right of appeal. So ample is British justice that the accused man received almost as much aid from the judge on the bench as from his own counsel.

Following these indispensable concomitants of the Anglo-Saxon conception of trial by jury, Crippen was convicted, and yesterday he paid the death penalty.

Money, friends, influence, popular hysteria—a petition carrying the names of thousands of maudlin men and women was presented to the home secretary—were unavailing to swerve legal retribution.

It is true that Solicitor Newton, his attorney, made one effort to lug in that tried American refuge, the technicality. The court tore it to shreds, and the case went on to its inevitable climax.

Had the Crippen affair occurred in America, we would just about this time have ben reaching the trial stage. Technicalities, precedents that ought to be obsolete, maudlin popular pressure, and sentimental appeals from lawyers, as long as the money lasted, could have been depended upon to prolong the case indefinitely.

The probability is Crippen would have ended his days peacefully in an asylum, his neck saved by an ingenious "brain storm" plea. Or in default of this development, he might have been executed after a year or more had passed, and the public treasury been bled to establish what was obvious almost from the beginning.

Let us hope this case has been sufficiently dramatic and decisive to point a helpful moral to the custodians of that brand of "justice" in America that parodies the definition, and that, as Judge Hillyer recently remarked, puts a premium upon murder.

THE TRAGEDY OF TOLSTOI.

Those gifts that made of Tolstoi a world-wide interpreter of the dark woes of Russia, led up also to his tragic passing, and sat as grim and faithful specters while kindly death whispered peace to his tortured spirit.

For Tolstoi—as men came later to know him—had an exquisite faculty for feeling, an unfathomed capacity for suffering, compassion that was almost an affliction, a passion for penance that was quenched only by the placid tide of dissolution.

In Russia—inscrutable land of snow and blood, ice and iron—were opportunities all too frequent for the cultivation of these terrible gifts of the mind and the spirit. The harvest of despotism that stretches back for centuries must needs be a dreadful one. A simple and many-millioned peasantry seared by oppression, scourged by hunger, mocked by cold, unmanned by bayonet-ribbed "justice" that could rive apart families or snuff out those sacred rights that are most common in the world outside.

Small wonder that Tolstoi wrote wonderful tragedies—tragedies that stir the tamest souls to anger and helpless pity—while all about him was a land of which tragedy seemed the birthright.

He made men feel, and shudder, and think, and sacrifice life, if thereby they might advance the day of salvation. That is why he was so great an artist.

His own sacrifice was not in vain. Today Freedom travels with great strides in Russia. And men who feared, and hated, and sought to circumscribe him, now seek how best they may placate those who loved him by laying blossoms on his sepulcher.

TRAGEDIES INDICATE NEED FOR VIGILANCE

Recent Cases Lead to Critical Comment in Letter to The Constitution.

Editor Constitution: No Christian man or woman could believe that any attendant or nurse would wilfully neglect or mistreat an afflicted or helpless patient intrusted by loved ones to the expert care of hospitals or sanitariums, yet several tragic deaths in Atlanta and vicinity recently, when patients, left alone, have killed themselves, indicates that an extra vigilance should be enforced.

When people are so ill that they must be taken away from those nearest and dearest to them in order that these patients may be the better cared for, it seems inexcusable that they be left alone long enough to take their lives in any way. Attendants, when provided, should accompany patients at all times, and when the latter are so dependent, they have to be treated as entirely irresponsible, then there should never be a moment when such patients are left alone.

"No one to blame," it is stated, when delirious and insane patients have killed themselves. Someone is to blame, for patients who are ill enough to be taken to institutions, should be under constant vigilance. An attendant or nurse's place is not outside of the room, or in the hall, or in the chapel, talking to doctors, superintendents, other attendants or orderlies, but in the room where the patient they are paid to watch, is being confined. Neglect of people who are intrusted to institutions for care is criminal neglect, and if necessary, the civil government and the state should take the matter is hand and make people who have patients under their care liable for such tragedies.

Atlanta, November 23. I. D.

EPPS QUITS PRESIDENCY OF GAINESVILLE MIDLAND

Captain W. B. Dunham, of Tampa, Fla., Will Succeed Him.

Gainesville, Ga., November 23.—E. B. Eppes, president of the Gainesville Midland railway, has resigned, the resignation taking efect January 1.

The vacancy will be filled by Captain W. B. Denham, president Tampa Northern railway, Tampa, Fla. Captain Denham will move to Gainesville immediately.

Mr. Eppes will remove to Knoxville, Tenn., where he goes to take charge of a leading coal house.

ATTACK ON DR. DAVES COST H. W. RUSSELL $100

An attack on Rev. Dr. Joel T. Daves, presiding elder of the Atlanta district of the Methodist Episcopal Church, South, in Durand's Terminal restaurant on Monday night cost Harry W. Russell, a horse-trader of this city, $100 and costs in the recorder's court yesterday afternoon.

Dr. Daves was eating supper in the cafe at 8:30 o'clock Monday night, just having returned from attending conference in Athens. Near him were seated three men, one of whom complained of the time taken to serve their order, and who got up and went out, accompanied by one of the others. When the supper came Dr. Daves remarked to the manager that it was a very nice meal to leave, and Russell, who had been drinking, construed his remark as meaning that his friends had left without paying for their order, and an altercation ensued. Dr. Daves was struck in the back of the head and an officer was called, who arrested Russell.

SASSER CASE CONTINUED

Much Interest Being Manifested in Sylvester Trial.

Sylvania, Ga., November 23.—(Special.)—The trial of Sylvester Sasser, a prominent citizen of this county, charged with the murder of Lafayette Parker, has been continued from the present term of Screven superior court until its next meeting.

"JUST FROM GEORGIA"

The Thanksgiving Children.

Seems hard on Mister Turkey, whose chance is mighty slim;
We eat him 'cause we love him—we think a heap o' him!

It ain't our fault if he don't know
Thanksgivin' children love him so.

Just look at all the fixin's we buy to make him trim,
An' the family relations that smack their mouth fer him!

I wisk to goodness he could know
Thanksgivin' children love him so.

* * * * *

Turkey With a String to It.

"I found a big turkey limpin' 'roun' in my yard," said Brother Dickey. "Dat turkey had a lame leg wid a string tied ter it. I dunno how it come dar, but termorrer will be Thanksgivin' an' ef dar's one bird I likes, next to 'possum, it's de turkey bird. Ef dar's anybody dat owns de string what wuz tied ter de turkey's leg, dey kin come to my house an' git dat string any time dat suits 'em!"

* * * * *

The Singing Winter.

I.

This world of fine Thanksgivin' is the best I've ever seen,
The wildest winds are goin' like a tinklin' tambourine;
The snow that's on the meadows—it hardly hides their green,
And Winter still is singin' of the Maytime!

II.

Be sure this world of ours—though rollin' swift away,
Is ever goin' to the light of Everlasting Day.
With sweeter songs to sing us, and sweeter words to say
Where Winter still is singing of the Maytime.

* * * * *

Word From Br'er Williams.

Brother Williams is getting to be pessimistic. He says:

"I use ter never have much patience wid folks what said dat de human race is close kin ter de monkey, but, after lookin' over some er de members of it, I is free ter say dat I knows many a monkey who wouldn't take it ez a compliment!"

* * * * *

A Dinner-Jingle.

Ef no turkey-dish you view,
'Possum's good enough fer you!
Ef no 'possum's on the plate,
Rabbits overrun the state.
Anyway, in light we're livin',
An' we're willin' fer Thanksgivin'!

* * * * *

A Conservative Citizen.

"We've had a fine harvest, and ought to be very thankful. There is nothing at all to growl about."

"Oh, I dunno," replied the Billville chap. "But, no matter how thankful we may feel, I think it unwise to say so. I've never yet returned thanks for Prosperity but something happened to sweep the Prosperity away. It ain't a good plan to let Providence know that you've hit high-water mark!"

* * * * *

"Just Tollable."

Thanksgiving hearts and willing hands,
Troubles with our blessings sent,
And yet, heaven understands
We're feelin' tollable content.

* * * * *

A Comparison.

Says the editor of The Hoxie Sentinel:—

"Whenever we see a woman painted and padded she reminds us of a man we used to know who, although he never had a cent in a bank, always went about with a check book protruding from his pocket."

* * * * *

Meeting Half-Way.

"Thank the Lord," exclaimed a philosopher, "I've got the appetite, and the world is willing to fill it!"

F. L. S.

MADISON COUNTY PLANS BUILDING BETTER ROADS

Agitation Is Largely Due to Interest Aroused by Great State Tour.

Athens, Ga., November 23.—(Special.) One good result from The Constitution-Telegraph-Chronicle All-'Round-the-State Good Roads Tour, recently pulled off so successfully, was a meeting in Athens yesterday of the county commissioners and others interested in better roads for Madison county.

These gentlemen assembled here to advise with the commissioners of this county and with Professor C. M. Strahan, of the university, the father of the top-soil, sand-and-clay road method. The Madison county people will at once begin work on permanent road-building through that county.

SOUTHERN EDITORS MEET NEXT IN MEMPHIS

Meeting Will Be Held at Same Time That the Texas Editors Meet.

Birmingham, Ala., November 23.—Memphis was selected as the next place of meeting by the editors of the Louisville-Atlanta-New Orleans circuit of the Associated Press at the close of their two days' meeting in this city today.

It was agreed to hold the Memphis meeting at the same time that the Texas members of the Associated Press meet in that city, the date to be selected later.

Daniel D. Moore, editor of The New Orleans Times-Democrat, was elected chairman and Frank P. Glass, editor of The Birmingham News, was re-elected secretary.

The Auto Bug

Invents an Airship

By T. D. SKIDMORE

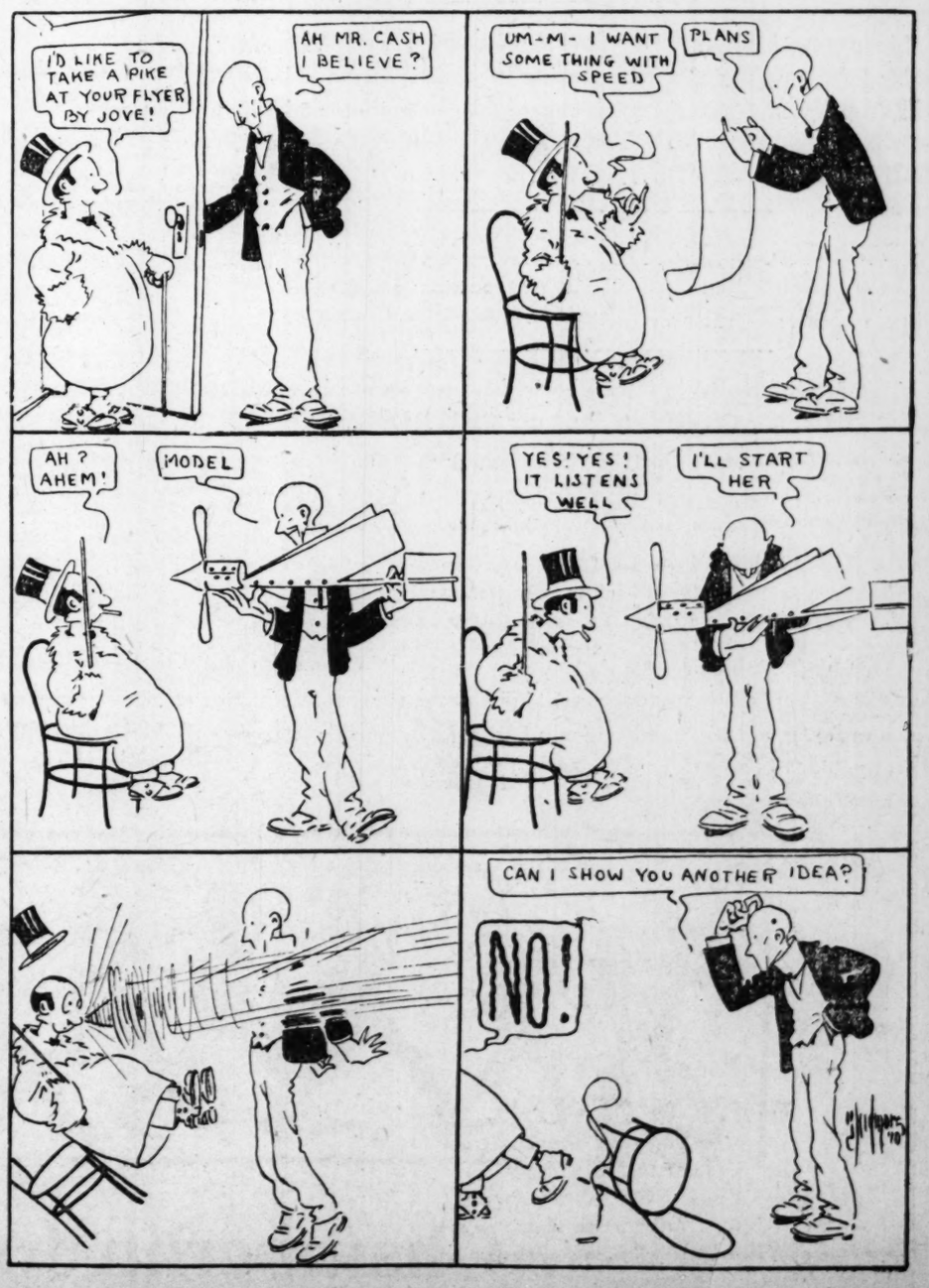

AMERICAN
NATIONAL BANK
ATLANTA, GA.

Capital and Surplus . $1,000,000

This old-established bank is equipped for rendering the best service to individuals, firms and corporations.
New business solicited.

Safe Deposit Boxes For Rent

Modern Expert Dentistry at Reasonable Prices

Crown and Bridge Work **$4**

Set of Teeth: . . **$5**

All other Dental Work at Prices that will please. Plates made and delivered same day.

Dr. E. G. Griffin's Gate City Dental Rooms

24 1-2 Whitehall Street — Bell Phone 1708

HOURS: 8 A. M. TO 6 P. M. SUNDAYS, 9. A. M. TO 4 P. M.

The Man with the Accident Policy

He knows when danger is nigh or accident threatens—and the thought of wife and loved ones flashes through his brain—that his Policy will furnish weekly indemnity to pay the Doctor and provide necessities. He who holds a Great Southern Accident & Fidelity policy need never fear "the Wolf at the door." Low cost. Certain protection. Unlimited strength.

Great Southern Accident & Fidelity Co.

Assets over $300,000 — ATLANTA, GEORGIA

CITY NEWS

Played Conductor; Cost $10.75.—Playing conuctor is not so good a game as it sounds, or, at least, so found Sam Weaver, in the recorder's court yesterday afternoon, when he was up for trial for taking the role of that gentleman on a College Park car Tuesday night. He was fined $10.75. The conductor was in a soda fountain when Sam decided that it was time to move along, and squeezed the bell rope twice in the most approved fashion. The motorman turned the crank, and the car went on in spite of the pursuit of the conductor, who did not overtake it for several blocks. During that time Sam hustled the passengers off, and moved them up front all right, but when the real conductor took his job back, Weaver found himself arrested. He had been drinking, and, accordingly, denied any knowledge of the affair except to say that it was another man who did it.

Buy it once, and you'll always use K K K Flour.

USED HIS BATH ROBE TO END HIS LIFE

H. H. Meadows, 38 years of age, until recently district sales manager for the Babcock & Wilcox Steam Boiler Company, despondent because of continued ill health, committed suicide yesterday morning in a private sanitarium at Smyrna, by strangling himself in his bath-room with the cords of his bathrobe.

Mr. Meadows entered the sanitarium, of which Dr. J. N. Brawner is proprietor, about two months ago. His health had been declining since an attack of typhoid fever five years ago, having to give up his position several months ago.

Mr. Meadows arose at the usual hour Wednesday and told his attendant, as was the custom, to prepare his bath. He remarked that he was feeling bad. The attendant and an orderly waited on the outside while Mr. Meadows was supposed to be bathing.

After a long wait, they opened the door and found Mr. Meadows on the floor with the cords of his robe tied tightly around his neck and his hands gripping at the ends. He was dead in a few minutes.

Mr. Meadows is survived by a wife and one child, who are now at the home of Mrs. Meadows' parents at Terre Haute, Ind. The body was removed to H. M. Patterson & Son's undertaking parlors and will be sent Thursday to Terre Haute for burial.

MESSENGER SERVICE WINS ITS CONTENTION

Not Liable for Damages for Failure of Messenger to Deliver Note.

In the case of N. N. Hadden v. Southern Messenger Service, involving the public duties and responsibilities of messenger service companies to their patrons, the supreme court has just handed down an interesting decision affirming the finding of Judge George L. Bell, in Fulton superior court.

The plaintiff sued for $5,000 damages alleged to have resulted from the failure of a messenger boy in the employ of the defendant company to promptly deliver a note addressed to plaintiff's wife, advising her of his intended absence from home.

The case was defended on the theory that the plaintiff could not recover damages alleged to have resulted from the default of the messenger furnished by the company, if reasonable care was exercised in the selection of the messenger, as the duty of the company was merely to furnish a messenger reasonably adequate to the service to be performed, and that after such messenger was so furnished, the liability of the company terminated.

It was further urged that the damage alleged to have been suffered by the plaintiff on account of loss of his wife's services resulting from sickness occasioned by failure to receive plaintiff's message, could not be the basis of the recovery of damages at law, as such damage was too remote and consequential.

The case was one of the first which came up for trial before Judge George Bell after his appointment as judge of Fulton superior court, and upon the conclusion of the trial he entered an order sustaining defendant's demurrer and dismissing the case at plaintiff's cost. It was this judgment that was affirmed by the supreme court in its recent decision.

The plaintiff was represented in both courts by Colonel W. I. Heywood, and the defendant company was represented by Messrs. Dorsey, Brewster, Howell & Heyman.

Stenographers free. Underwood Typewriter Company.

Crawford Pleads Guilty.

Macon, Ga., November 23.—(Special.) H. Crawford, a young white man held for forgery of a Central railway pay check, today entered a plea of guilty and Judge Felton imposed a sentence of one month in jail, twelve months on the county chaingang, with alternative fine of $200. He will probably pay out.

Our First Window Display of Sterling Silver Novelties For the Christmas Holidays—Chatelaine Sets and Vanity Bags

Christmas holiday shopping begins earlier each year. People everywhere are anticipating their requirements, because they have learned of the advantages afforded by early shopping.

In our North window we are showing quite a large line of chatelaine sets and vanity pieces in Sterling silver, bright, gray, plain and engraved.

Single pieces range from $1.50 upward. There are coin purses in various shapes and sizes; powder pencils, pungents, vanity cases, talcum boxes, memoranda tablets, mirrors, etc. The complete sets may be had at a wide range of prices—from $3.50 upward.

Be certain to see the engraved vanity cases, extra large, for $3.50.

In our illustrated catalogue we show three full pages of new vanities and card cases. Nearly all of them are represented in our window. If you can't visit the store this week, let us send you our catalogue. It brings your shopping to you.

Our store closes at 1 p. m. Today.

MAIER & BERKELE, Inc.
Gold and Silversmiths
Established 1887
31-33 Whitehall Street
Atlanta, Ga.

TALK SCHEDULES DECEMBER 7 NEXT

Question of Changes in the Central's Southwest Ga. Trains to Come Up.

The question to change or not to change the schedules of Central of Georgia trains between Americus, Macon and Atlanta will be discused before the railroad commission on December 7.

This date was fixed yesterday by the commission. It is expected that counsel and officials of the Central of Georgia and representatives of both the Macon Chamber of Commerce, the Atlanta Chamber of Commerce and patrons of the road living south of Macon will appear at the time indicated and ask to be heard.

The Central was requested to make the initial point of departure of train No. 7 Albany instead of Americus; to have it reach Macon later in the morning and depart earlier in the afternoon. A number of patrons complained that under the present plan they have to leave home too early and return too late. This change was approved and supported by the Macon Chamber of Commerce.

Upon hearing of the suggestion the Atlanta Chamber of Commerce, through President F. J. Paxon and the railroad committee of the chamber, filed a protest, since the suggested new schedule would mean that citizens from south Georgia would be prevented from coming to Atlanta to transact their business and returning the same day.

General Manager T. L. Moise notified the commission that the road was willing to do whatever would satisfy the majority of its patrons, and asked that the commission issue an official order indicating such change as should be made, if it should find that any change in the present schedules of trains 7 and 8 is desirable.

Reward for Murderer.

A reward of $100 was offered by the governor yesterday for the arrest of Lon Miller, colored, who on September 4, 1910, together with John Daniel, colored, shot into the house of D. E. Bell, a white citizen of Heard county, and killed an infant child of Mr. Bell.

A reward was promptly offered by Mr. Bell for the arrest of Daniel, but when the grand jury met they returned a true bill against Lon Miller also, and the governor was requested to offer a reward for the latter.

Dawson Telephone Rates.

The desire of the Dawson Telephone Company to advance the rates charged on telephones furnished its patrons, raising residence phone rates 50 cents a month and the rates on business house phones $1 a month, precipitated a very lively hearing before the railroad commission yesterday.

Hon. M. J. Yeomans appeared as counsel for the telephone company. J. D. Weaver, general manager of the company, and M. C. Edwards were also witnesses for the company. The citizens of Dawson who are objecting to the increase were represented by H. A. Wilkerson and R. R. Marlin. Recently a public meeting was held to protest against the proposed increase in rates, and the above named counsel were employed to fight it. No decision was reached.

Take B. B. B. for blood poison, ulcers, old sores, eczema, itching humors. Druggists, $1.

ARCHITECTS' LEAGUE NAMES NEW OFFICERS

New President, Harry Leslie Walker, Tells of League's Growth and Strength.

At the annual general meeting of the Architectual Arts League of Atlanta, held at the league rooms, 130 1-2 Peachtree street, the officers for the ensuing year were elected.

Haralson Bleckley, retiring president, in putting before the meeting the list of proposed officers, expressed his appreciation of the encouragement of the members of forming and making good the league.

Mr. Frerichs proposed a vote of thanks to the president for the excellent and successful work done by him during the term of office, and the vote was unanimous and vigorous.

An "insurgent" ticket was placed before the meeting, some keen balloting following, resulting in the carrying of the insurgent ticket. The officers elected were as follows: President, Harry Leslie Walker; Vice-president, Hal F. Hentz; Treasurer, Eugene C. Wachendorff; Secretary, Cyril B. Smith; Executive Committee, Haralson Bleckley.

Mr. Walker made a speech outlining the fact that the lasting quality and real strength of the league lies in the interest and co-operation of its members. Also that the simpler the operation of the league the more efficient.

The date of the regular monthly meeting was changed from the first Wednesday of the month to the first Tuesday, the hour remaining at eight o'clock.

It was suggested and agreed that gentlemen be invited to give talks to the league now and then on interesting topics.

It is interesting to note the growth of the Agricultural Arts League since its birth a year ago. Its membership now numbers nearly fifty, including every architect of standing, and two memberships are awarded each year to students of architecture at the School of Technology. The recipients this year are: Mr. I. M. Auld and Mr. W. P. Barney.

JUDGE BRAND TO PRESIDE

Over Atlanta Court in Place of Judge Roan, Disqualified.

Athens, Ga., November 23.—(Special.)—Judge C. H. Brand, of the western circuit, will preside in Atlanta over the Stone Mountain circuit superior court next Monday morning in place of Judge Roan, who is disqualified in some cases. Judge Roan will take Judge Brand's place at Lawrenceville, presiding over the criminal branch of the superior court of Gwinnett in the western circuit.

Holiday at Mercer.

Mercer University, Macon, Ga., November 23.—(Special.)—The faculty of Mercer has announced that Thursday and Friday will be given as holidays. Many students will avail themselves of the opportunity and eat Thanksgiving turkey at home.

It's No Joke

Approaching baldness is a serious matter. Woodbury's Treatment works wonders.

FREE SAMPLES TO ALL.

Are you satisfied to see your hair become thinner and more straggly every day? Don't you know that dry, faded hair is dying hair? Don't you know that constant dandruff fairly strangles the hair, causing it to come out by the handful? Conditions like these must be overcome or you will soon be a regular scarecrow.

Don't be the butt of his jokes

You can easily avoid this dreadful condition, for now Woodbury's Combination Treatment is prepared for home use. (It is no longer necessary to visit the Institute). Just think what this means to you! NOW, right in your home, you can use the treatment that is backed up by nearly half a century's experience at the famous Woodbury Institute. Woodbury's Combination Treatment makes the hair grow when all other preparations fail. It cures dandruff and overcomes all other disorders of the hair and scalp. Send a two cent stamp to The Woodbury Co., 47 West 34th Street, New York City for sample, booklet and specialist's advice all FREE.

JACOBS' PHARMACY CO., Distributors for Atlanta.

DECLARES RYAN ACT UNCONSTITUTIONAL

Judge Pendleton Holds Defendant Must State Disposition of Property.

Because a defendant in a creditor's bill refused to answer one question propounded to him by the plaintiff's counsel, the question of the constitutionality of the Ryan act was taken up for the first time yesterday, so far as is known, in the Georgia courts, and after listening to the argument of attorneys for two consecutive mornings, Judge J. T. Pendleton ruled that the act is unconstitutional.

The Ryan act is to the effect that a defendant in a creditor's bill, who is supposed to hold property other than that which was turned over for his creditors, may not be held in contempt of court for refusing to disclose the property; but may demand a trial by jury.

The case before Judge Pendleton is that of Coney, Lovejoy & Co. against R. S. Hardin, the latter being arraigned efore the court to answer questions about the disposition of money received from the sale of certain property in Pulaski county. Hardin refused to tell to whom he gave the money; and the plaintiffs' counsel secured an order requiring Hardin to show cause why he should not be arraigned for contempt of court.

Judge Pendleton was at first inclined to think that Hardin could not be compelled to answer the question, because of certain provisions of the law which absolve a man from answering incriminating questions in quasi-criminal ns well as in criminal cases; but after investigating the question thoroughly, the judge ruled that Hardin should have answered the questions asked, and ordered that he be arrested and held until he shall appear before the courts and respond to the questions of the attorneys

Grand Jury To Meet.

The Fulton county grand jury will meet Friday morning at 10 o'clock, and there will be much business awaiting its consideration. At the last session fifty true bills were returned, but a large amount of other work will require the grand jury's attention this week.

Judge Brand Coming.

Judge C. H. Brand, of Lawrenceville, will arrive in Atlanta Monday to preside at the sessions of the superior criminal branch court.

Judge Brand is well known in judicial circles, and many are interested in his coming. A large docket will greet the visiting judge.

Judge L. S. Roan will preside in Lawrenceville while Judge Brand is in Atlanta.

Your Rubber Stamps will make a good impression if mounted on a DIXIE cushion. Phone us, M. 1781.

McCURRY WOULD ENTER RACE FOR GOVERNOR

Says He Will Be a Candidate in the Event Hoke Smith Should Resign.

In the event of the resignation of Hon. Hoke Smith as governor to enter the race for United States senator, Hon. Julian McCurry, of Hartwell, will be a candidate for the vacancy in the primary which will be ordered held.

Mr. McCurry made this positive announcement on leaving home for New York.

On his return from the metropolis, Mr. McCurry, accompanied by Messrs. Dave and John Craig, will attend the Thanksgiving day army and navy football game at Philadelphia.

THANKSGIVING DAY WILL BE WARM ONE

Indications Are It Will Break Warmth Record for Twenty Years.

Unless the dope of the weatherman wanders far afield that little argument between Tech and Clemson this afternoon, regarding football honors will be a hot proposition in more ways than one.

In the first place that annual clash between Tech and Clemson is going to generate considerable heat, both internally and externally, and in the second place, the weather is going to butt headlong into the game and

by consistently bucking the line, to say nothing of skirting the ends for long gains, is going to send the mercury over the seventy-degree line for a touchdown, just about the time the first quarter opens up.

In fact, to tell the plain, unvarnished truth and letting the chips fall where they may, this good day of Thursday, November 24, will be the hottest Thanksgiving day Atlanta has had since 1890, when the mercury traveled up to 73.

On Thanksgiving day of last year, the temperature was 66 degrees, which was a warm a plenty for football, but barring accidents or delays to the weather dope for today, last Thanksgiving will not be a circumstance to this one.

Mr. von Herrmann figures that the temperature today will go at least as high as seventy degrees. He says it is probable that it will go a degree or so higher than that. He also says that if it goes as high as 68 degrees it will break the record for Thanksgiving days since 1890.

There will be clouds, however, and the weatherman doesn't look for rain, so that, however uncomfortable it may be for the gridiron gladiators, the spectators will be fairly comfortable.

"Listen to me, bo," pleaded the Gopher, and there were tears in his eyes and tears in his voice as he spoke the words. "Listen to me just one lone, heartbreaking minute. Somebody's got to listen and it may as well be you.

"Did you ever room with a man who was going to be married the first time in his life? No? Well, I do. He burst in on my reveries the other night with the glad tidings of great joy and he hasn't yet ceased bursting. I see no peace day or night. I go to sleep listening to it and I wake up the next morning to hear a discourse on the beauties and the blessings of connubial bliss.

"It's getting on my nerves. I'm losing my appetite and my ambition, and the marvelously magnificent possibilities that life once presented to my youthful fancy have become as empty as a sounding brass or a tinkling cymbal.

"Nobody else ever married before. I thought so once but I think so no more. I'm going crazy, bo, absolutely stark, raving mad. I can feel myself now trying to twist out of a straight jacket and butting my head against a padded wall.

"Well, I'm much obliged to you for listening, bo. If you ever get married I'll send you something if you won't tell me anything about it until it's all over."

Business Sick—use timely advertising, consult Foote & Davies Co., 65 E. Alabama St.

SUMMON 200 WITNESSES FOR TRIAL OF LYENS

Case Will Come Up in Crisp Superior Court Second Week in January.

Cordele, Ga., November 23.—(Special.)—Crisp superior court, which convened Monday, Judge U. V. Whipple, presiding, is rapidly disposing of the civil docket this week. The criminal docket on which there are several important murder cases will be taken up next Monday. Many prominent lawyers of various sections of the state, are in attendance.

At an adjourned term of this court, the noted case of Ex-Sheriff Lyens, of Wayne county, and his son Archie, for the murder of Fleming Smith, at Jessup, in 1907, will be tried on the second Monday in January. Summons are being issued for nearly 200 witnesses in this case.

Flasks

Leather covered Flasks in seal, calf, alligator and pig. Extra good screw top with silver-plated cup on end. Guaranteed not to break.

50c to $5.00

ROUNTREE'S

77 Whitehall St. — W. Z. TURNER, Mgr.

Buy Our PURE WHISKIES

We sell only the highest quality of pure whiskey, and our prices are as low as good whiskey can be bought for

Prices—Express Prepaid

R. H. C. Club. A perfect blend of Kentucky Whiskies—5 and 8 years old. It has a rich, oily appearance that denotes good whiskey. There is no better to be had.
4 full quarts ..... $ 4 50
6 full quarts 5 75
12 full quarts 11 00

Freestone Tennessee. A straight Tennessee Whiskey—5 years old. Made distinctive by our special Leaching.
4 full quarts ..... $ 4 00
6 full quarts 5 50
12 full quarts 10 00

Grassy Valley Corn. Old. No better at any price.
4 full quarts ..... $ 3 25
6 full quarts 4 25
12 full quarts 8 00

SPECIAL—Straight double stamp **Grassy Valley White Corn Whiskey** in Glass Bottles at **$2.75** per gallon or 2 gallons for **$5.00.** *Express prepaid.*

House Mountain Pure Corn Whiskey in Glass Bottles at **$2.00** per gallon. *Express collect.*

Cate's 88. A true blend. A good, honest whiskey that will give those who favor Kentucky Whiskey entire satisfaction.
4 full quarts ..... $ 4 00
6 full quarts 5 00
12 full quarts 9 50

Bottled in Bond Whiskies

The following brands are bottled by the Government, whose stamp guarantees age and purity:

Concord Pure Rye.
4 full quarts ..... $ 4 50
6 full quarts 6 00
12 full quarts 11 00

Concord Bourbon.
4 full quarts ..... $ 4 00
6 full quarts 5 50
12 full quarts 10 50

Clarke's Pure Rye.
4 full quarts ..... $ 5 00
6 full quarts 6 50
12 full quarts 12 00

We are also distributors for the celebrated whiskies made by Clarke Bros. & Co., Peoria, Ill.

4 Quarts Clarke's Pure Rye, $5.00; express prepaid.
Bottled in Bond; 100 proof.
4 Quarts Checkerboard Corn, $3.25; express paid.

Chattanooga Tennessee — **R. H. CATE & CO.** — Middlesboro Kentucky

Order from nearest point

"SASSED" BY TICKET AGENT, THEY WANT $50,000 DAMAGES

Thomasville, Ga., November 23.—(Special.)—Damage suits for $25,000 each have been filed by J. D. Cooper and J. U. Merritt, of Boston, against the Atlantic Coast Line Railroad in the December term of the Thomasville city court.

The grounds upon which Messrs. Cooper and Merritt base their suits are that some time ago they went to the ticket office of the Atlantic Coast Line at Thomasville to purchase tickets, giving agent certain sums of money each to pay for them. The agent, they say, after taking the money for the tickets failed to give them the proper amount of change. Upon remonstrating with him, they claim, that he got mad, and gave them a "cussing out." That being behind the grating of the office they could not get at him to retaliate in person, so sue the road for damages, as they hold it to be repsonsible for the conduct of its agents. It is said that the sums which it is claimed the agent failed to return were in one case 70 cents, and in the other 20 cents. The outcome of this case will be looked forward to with interest, as it is rather unusual in its nature.

ONE THOUSAND COUPLES WED TODAY IN CHICAGO

Chicago, November 23.—"There will be between 800 and 1,000 marriages in Chicago on Thanksgiving Day," said Marriage License Clerk Salmonson, yesterday. "Cupid certainly is on the job this year, and for the last three days he has overworked me and a couple of assistants.

"Yesterday we issued over 200 licenses, today about the same, and tomorrow will be worse. There certainly will be lots of joy in the hearts of all these happy couples on Thursday, and I'm glad there are so many young people who are going to be married. It's great."

During his service as marriage license clerk for twenty-nine years, Salmonson has issued more than half a million marriage licenses.

EISEMAN BROS. — WASHINGTON D.C. — ATLANTA GA. — BALTIMORE MD.

11-13-15-17 WHITEHALL ST.

Stetson Hats

Let us show you the best American Soft Hats—

And let us show you today—for we've recently received several cases ordered with Thanksgiving day in view—

They arrived on time—and we're making just a mild statement, when we say they're the best values, cleanest colors—and prettiest styles yet received from Jno. B. Stetson—

Rich and lustrous shades of pearl, black band and pearl binding—

Light Tans, with a shade darker band and binding—

Tobacco Browns, with band and binding to match—

Solid Blacks, with binding or raw edge finish—

$4.00—

Telescope—Alpine or dented effects—Large—medium and small shapes—

Pearl Gray—band to match, no binding—
Steel Gray—band to match, no binding—
Light Tan—band to match, no binding—
Black—no binding—
$5.00
Stetson Derbies—
$4.00

Other makes—American or imported—soft or stiff—
$3.00 to $6.00

See us this morning for your Thanksgiving apparel—

STORE OPEN UNTIL NOON.

Eiseman Bros.

11-13-15-17 Whitehall St.

"The Daylight Corner"

Want To Wring This Turkey's Neck?

Of course, you've seen that great big, fat Turkey in our north window. Makes you just feel like wringing his neck, doesn't it?

Well, we'll make you a present of this gobbler, if you will tell us what we want to know about the giant candle that's also in the same window. Or we may give you a dozen pairs of Men's INTERWOVEN TOE AND HEEL SOX.

Worth having, too--are these INTERWOVEN SOX. Save darning. Every pair warranted to wear longer than any other kind of equally fine texture, or you get another pair free.

They're all the year 'round medium weight. Come in Black and in many other colors. See them in our window.

25 cents per pair

Or 4 pairs in a Xmas box for $1.

Eiseman & Weil

WINTER CRUISES
JAN., FEB., & MARCH, 1911
TO THE WEST INDIES
By the (12,500 Ton) Cruising S. S. MOLTKE
Also Cruises to the Orient, South America, and Around the World.
HAMBURG-AMERICAN LINE
41-45 Broadway, N. Y.
Or Local Agents.

ANNOUNCEMENT.
Redsnapper Sauce—it's pure and good. Ask your grocer.

Dancing Party.

Miss Marion Perdue's dancing party last night at her home in Inman Park, was the initial event of the Thanksgiving gayeties among the college set, and a delightful occasion.

Seventy-five young people were invited to meet Miss Fleurine Hatcher, of Columbus, and Miss Marie Gilreath, of Cartersville, and their entertainment was most happy.

Miss Perdue was becomingly gowned in white chiffon and lace. Miss Tommie Perdue wore pink chiffon and pearls. Miss Hatcher wore white crepe de chine and pearl embroidery. Miss Gilreath was gowned in white satin velvet with American Beauty chiffon.

Another attractive visitor was Miss Adele Patton, of Kentucky, the guest of Miss Ida King, who wore blue crepe de chine. Miss King was gowned in white chiffon.

Miss Horne, of Dalton, who is visiting Miss Marion Fielder, wore yellow chiffon and gold lace. Miss Fielder wore pink chiffon and spangled net.

Miss Artope and Miss Jordan, of Macon, the guests of Miss Mary Hines, were visiting belles, and they wore becoming dancing gowns.

Miss Milner in Concert.

An interesting event in music will be the concert Friday night by Miss Milner, of Cartersville, at the Inman Park church, where she will be assisted by Mrs. J. C. O'Rourke, and Miss Jennie Hammond will play the accompaniments.

Miss Milner, who was educated in music in New York, is a well-known vocalist, who will make her formal debut on the concert stage in New York early in December, and much pleasure is anticipated of her appearance tomorrow night.

The benefit is for Juvenile Missionary Society extension, and tickets will be on sale at the door, 20 Hurt street.

Edwards-Wilson.

The marriage of Miss Olivia Edwards, of Atlanta, and Mr. James Flavell Wilson, of Memphis, Tenn., took place at 8:30 Tuesday evening, November 22, at the home of the bride's parents, 94 West Fifth street, the ceremony being performed by Rev. Richard Orme Flynn.

Master Ellis Sanders carried the prayer cushion, and six beautiful little girls, favorites of the bride, acted as ribbon-bearers and afterwards formed a semi-circle around the bridal party. Little Miss Mary Edwards, sister of the bride acting as maid of honor.

During the prayer, at the end of the marriage ceremony, the party of bridesmaids knelt with the bride and groom, which made a beautiful and impressive scene.

The ribbon-bearers were Misses Mary Edwards, Phyllis Wilkins, Caroline Shivers, Mary Louise Collins, Clare Sanders and Edith Morros.

Mr. and Mrs. Wilson will spend several days in Atlanta, and after December 3, will be at home to their friend at their home, in Annesdale Park, Memphis.

Mr. Wilson is a sterling young business man, of Memphis, and Mrs. Wilson is the daughter of Mr. and Mrs. James Preston Edwards, of Atlanta. The esteem in which the young people are held by a large circle of admiring friends is attested by numerous beautiful remembrances sent them.

Orphans at Hapeville.

The orphan children of the Hapeville Baptist Home, claim a modest share in the remembrance of their friends. They have never been overlooked on Thanksgiving day and feel sure that they still hold a share in the hearts of Atlanta's good people. Any donations will be thankfully received and appreciated. "In as much as ye did it unto one of the least of these, ye did it unto me."

Thanksgiving Social.

A special program has been arranged for tonight at the First Methodist Sunday school, commencing at 8 o'clock, after which refreshments will be served.

A cordial invitation is extended to all members and their friends. The new pastor, Mr. Wiggins, will be present.

Berean Social.

The Bearean Society of Bible students were delightfully entertained Tuesday evening at a social given by them in the Young Men's Christian Association banquet hall. An enjoyable course was served and R. R. Shopshire, who acted as toastmaster, presided. The society was favored with short but interesting talks, by Messrs. Aimes, Bernedy, Allen and Sherman.

Mr. Shopshire was the "wit" of the evening, and kept the group in a laughing good humor. He also demonstrated his ability as a speaker, favoring the society with an interesting talk, in which he expressed himself as being very much interested in Bible study, and also he hoped "we should all meet again on such an occasion as this one."

Those present were B. S. Sherman, D. C. Gonedy, L. W. Aimes, W. G. Allen, R. R. Shropshire, R. M. Hamilton, F. H. Hopkins, W. A. Watkins, M. G. Pound, J. C. Archer, C. G. Segars and F. J. Baker.

Parks-Hill.

The marriage of Miss Susie Parks and Mr. Albert Meriwether Hill, of Greenville, Ga., was an interesting event of last night, taking place at the home of the bride's mother, Mrs. James Alfred Parks, on North avenue.

The ceremony at 8:30 o'clock was performed by Rev. E. F. Dempsey, of Trinity Methodist church, and the attendants were Mrs. J. O. Hendley, of Columbia, S. C., the bride's sister, matron of honor; Miss Mabel Hurt, maid of honor; Mr. Warner Martin, best man, and little Misses Jennie Johnston and Mary Winston Tuller, ribbon-bearers.

The bride wore a beautiful gown of charmeuse satin, embroidered in chrysanthemums and trimmed with rose point and duchess lace, and her shower bouquet was of valley lilies.

The matron of honor was gowned in white olga crepe and rose point lace. The maid of honor wore white satin veiled with chiffon, and the ribbon-bearers wore lingerie dresses with pink ribbons.

Mrs. Parks, the bride's mother, was gowned in black satin, trimmed with cut jet, and she was assisted in entertaining by Mrs. E. W. Martin, Mrs. Warner Martin, Mrs. T. H. Johnson, Mrs. Joel Hurt, Mrs. George Hurt, Mrs. Manson Wilson, Mrs. J. T. Wayt, Mrs. John Gilmore.

Miss Helen Muse and Miss Dena Wisdom poured coffee, and Misses Louise Watts, Helen Cay and Grace Thom served punch.

The house was handsomely decorated with foliage plants, and smilax, begonias, and white chrysanthemums, and an orchestra provided music. A delicious buffet supper was served.

Among the out-of-town guests were: Mrs. M. J. Hill, Mrs. Mary Hill Eckford, Miss Pit Terrell, Misses Martha and Janie Hill, Miss Eliza Hill, Miss Mary Tigner, Mr. Frank Hill, Mr. Warner Hill, Mr. and Mrs. R. J. Atkinson, of Greenville, Ga.; Judge W. A. Post, Miss Geralde Post, Mr. and Mrs. Banks, of Grantville, Colonel and Mrs. W. G. Post, Mrs. Frank Cole, Miss Louise Atkinson, of Newnan; Mr. and Mrs. J. O. Hendley, Miss Elinor Frierson, of Columbia, S. C.; Mrs. Marshall Hurt, of Tuskegee, Ala.

Mr. and Mrs. Hill went to Florida on their wedding trip, and returning they will make their home in Greenville, where Mr. Hill is a prominent citizen. Both have a cordial acquaintance to congratulate them.

Nine O'Clock German.

The annual Thanksgiving entertainment of the Nine O'Clock German Club, was a brilliant occasion last night, a hundred and fifty guests present, and the married and unmarried members of the club participated in the pleasures of the evening.

The Piedmont Driving Club was beautifully decorated for the occasion in autumn foliage, in palms, and quantities of carnations in all colors.

The guests assembled in the living room and loggia, where hanging baskets and palms made a pretty retreat.

The ballroom was decorated with American smilax and palms. In the dining room, where an elegant supper was served, the decorations were in carnations. Each table had a centerpiece of carnations, and the candlesticks had shades to correspond.

After supper the cotillion continued, the figures led by Mr. Joseph Brown Connally.

The toilets of the fair dancers were markedly pretty. There were impere gowns, hobble skirts, and Psyche coiffures, jeweled scarfs and all the novelties of the season to be seen.

Miss Mildred Patterson, of Chester, S. C., wore white spangled net over white satin. She is one of the popular visiting girls.

Miss Esther Smith wore white satin embroidered in silver, and finished with white marabou.

Miss Passie May Ottley wore a pink chiffon satin, the tunic drapery hand-embroidered in a design of pink roses. The corsage was veiled in lace and finish was given in tiny pink rose buds.

Miss Marjorie Brown wore a pale green maline gown, embroidered, and finished in silver.

Miss Laura Payne wore an empire gown of white satin and chiffon, with garniture of silver.

Miss Helen Payne wore a white meteor crepe, embroidered.

Miss Mary Traylor wore white marquisette over satin, trimmed in silver.

Miss Constance Knowles wore rose-colored chiffon.

Miss Alberta Rankin wore a pale blue satin gown, the chiffon overdress trimmed in marabou.

Miss Edna McCandless wore white satin and silver.

Miss Gladys Leorin wore rose-colored velvet.

Miss Roline Clark wore white chiffon and silver.

To Judge Little.

Mr. John D. Little will entertain at a stag dinner Wednesday evening in honor of his father, Judge William A. Little, who, with Mrs. Little will spend next week in the city.

Mrs. Murphey's Luncheon.

Mrs. John E. Murphey entertained twelve ladies delightfully at luncheon yesterday, her guests invited at 1:30 o'clock. They were received in the drawing room, where the rose decorations had in harmony decorations of Killarney roses.

In the dining room the decorations were in white and green. The table had a runner of valley lilies, almost the length of the table, and at each end a silver vase filled with Madonna lilies. The candlesticks had shades of green under silver filagree, and the bonbons were in white and green. The place cards were dainty French pictures, with the monogram of the hostess in gold.

Mrs. Murphey was beautifully gowned in black satin, the corsage embroidered in king's blue and gold.

Miss Rankin's Luncheon.

A beauiful luncheon at the Driving Club yesterday was that Miss Alberta Rankin gave in compliment to Miss Jeanette Swift, the guests including the bridesmands.

They were seated at a table artistic in pink, the centerpiece a crystal basket of Killarney roses, the tall handle tied with pink tulle. The silver candlesticks had pink shades, and the candies were pink. The place cards were wedding bells and cupids.

Miss Rankin wore an elegant gown of lavender satin, veiled with gray chiffon, hand-embroidered. Miss Swift wore coral-colored silk, combined with black velvet and her black velvet hat was trimmed with Paradise aigrettes. Mrs. William S. Royster, of Norfolk, wore a black velvet gown, and her black velvet hat was trimmed with gold lace and black plumes. Miss Roline Clark wore a king's blue velvet gown, and a French turban, and pink rose buds, fringed with lace. Miss Martha Whiteman wore a flame-colored cloth gown, trimmed with bands of black moire and a black velvet hat, trimmed with white plumes. Miss Elizabeth Adair wore a green cloth gown, trimmed with bronze and green-beaded embroidery, and a black picture hat with plumes.

Evening Bridge.

Miss Erskine Frazier's bridge party last night was an enjoyable affair of six tables, and a compliment to Miss Reinette Miller, whose marriage to Mr. A. C. Frazier, takes place next week.

The prizes were a silver hat pin holder and a brass ash tray, and Miss Miller was presented a piece of hand-painted china.

The house was decorated with ferns and yellow chrysanthemums, and delicious refreshments were served.

Miss Frazier was becomingly gowned in lavender satin.

In the afternoon Miss Miller and her bridesmaids were the guests of Mrs. Nash Broyles at a pretty bridge party.

Bridge Tea.

Miss Nancy Hill Hopkins gave a pretty bridge party yesterday afternoon in compliment to Miss Frances Seabrook, of Westminister, Md., the guest of Miss Kate Edmondson, thirty young ladies enjoying the game and a few other guests joining them at tea.

Miss Amelia Speer and Miss Frances Connosally won the prizes, silk stockings and glove handkerchiefs.

The house was tastefully decorated with ferns and pink and white carnations.

Miss Hopkins wore a dainty gown of white embroidered batiste.

To Mrs. Fuller.

Mrs. Guy Mitchell's luncheon yesterday in compliment to her mother, Mrs. O. C. Fuller, was a delightful one of eight covers, the table artistic in red.

The centerpiece was a bowl of Liberty roses, The candies were held in red rose stands, and the ices were red roses.

Mrs. Mitchell wore gray crepe de chine, trimmed with satin, the same color.

SOCIETY

ENGAGEMENT OF MISS WIGGS AND MR. WM. HUTCHINSON

Mrs. Walton Hunter Wiggs announces the engagement of her daughter, Myrta Walton, to Mr. William Merrell Hutchinson, the marriage to take place in December.

Haygood-Langston.

The marriage of Miss Catherine Wilmet Haygood, and Mr. Henry Jackson Langston, of Monroe, took place yesterday afternoon at 2 o'clock, at the First Methodist church, Rev. H. K. Pendleton officiating.

Mr. Henry Stanley Langston was best man, and Mrs. Blanche Bostwick Spinks was matron of honor. The ushers were Messrs. A. H. Shannon, Holland Studdard, D. S. Van Hud, Monroe and N. S. Arthur, of Athens.

During the ceremony the bridal party stood under a bower of palms and there was organ music.

The bride wore her going-away gown; a smart tailor suit, in blue, with coat to match. Her toque was trimmed in white aigrettes and she carried a bouquet of bride roses.

The matron of honor wore a dark green cloth gown, and black plumed hat.

Immediately after the ceremony Mr. Langston and his bride left for Monroe, where they will reside and where he is a prominent citizen. The bride is a pretty and lovable young woman, beloved by many friends. She is the daughter of Mr. and Mrs. A. Judson Haygood.

Miss Holland's Gowns on Sale Today and Tomorrow.

Miss M. F. Holland will continue the display and sale of her gowns in the assembly room of the Piedmont hotel today and tomorrow. The prices have been reduced and orders are being taken for gowns of all kinds.

MEETINGS.

The meeting of Atlanta Chapter, No. 57, O. E. S., which was to be held Thursday evening, November 24, will be postponed until December 8. Election of officers on that date. A full attendance is desired.

SOCIAL ITEMS.

Jeanetie, the little daughter of Mr. and Mrs. Albert H. Bailey, is recovering from diphtheria and scarlet fever.

***

Mr. Floyd McRae, Jr., has been spending a few days at the Holland House, New York.

***

Mr. Clarence Blosser is in New York.

***

Dr. A. L. Fowler arrived recently from Europe, and has been spending a few days in New York en route home.

***

Mr. J. H. Smith is in New York.

***

Mr. Fred Miles is in New York at the Marlborough.

***

Mrs. Irma Harriman and children, of Hampton, Iowa, arrived in Atlanta Monday, expecting to remain during the winter. They are at present with their cousins, Dr. and Mrs. Spencer R. Stone, Ansley Park.

***

Mr. H. M. Asher is in New York at the Hotel Cadillac.

***

Miss Ruth Turner, of McDonough, Ga., is the guest of Mrs. John L. Tye, 740 Peachtree street for the Thanksgiving holidays.

***

Mrs. George J. Hausen left yesterday for Rome, Ga., to be the guest of her mother, Mrs. J. W. Abrams, who is quite ill.

***

Mrs. Henry M. Bankhead has recovered from her recent illness.

***

Mr. Hilliard Spalding is home from the university for the Thanksgiving holidays.

***

Masters Joseph and Conkey Whitehead are spending the Thanksgiving holidays with their mother, Mrs. J. B. Whitehead at the Piedmont. They return to Chattanooga Monday.

***

Judge and Mrs. W. A. Little, of Columbus, will visit Atlanta next week as the guest of their son, Mr. John D. Little.

***

Mr. and Mrs. Albert Howell are the guests of Colonel James W. English at his residence on Peachtree street.

***

Mr. John K. Ottley is on a hunting trip in Dawson, Ga., the guest of Colonel Jack Carver.

***

Miss Adair Wilkinson, of Valdosta, is entertaining a party of friends for the Thanksgiving week-end.

***

Misses Passie May Ottley and Marjorie Brown leave Friday for Macon, where they will visit Mrs. Walter D. Lamar for the week-end.

***

Mrs. G. A. Nicolson and Miss Nannie Nicolson return home December 1.

***

Robert Maddox and Robert Maddox, Jr., have joined Mrs. Maddox in Nashville, where they are the guests of Mr. and Mrs. Nathaniel Baxter.

***

Mr. and Mrs. Clark Howell will move in from their country place after Thanksgiving.

***

Mr. and Mrs. Albert S. Callaway announce the birth of a daughter on November 23, 1910.

***

Rev. and Mrs. H. M. Quillian are the guests of relatives in Commerce.

***

Miss Mobile Chandler spent the week-end with her mother in Lawrenceville.

***

Miss Bizelle Stocks will spend the week-end the guest of Mrs. Camp, in Marietta.

***

Mr. Roy Roberts, of Ball Ground, Ga., will spend the Thanksgiving holidays in the city.

***

Mr. James Terrell left Saturday for Asheville, where he goes to make his home.

***

Mr. A. M. Weatherly, Jr., of Rome, will spend a few days in the city this week.

***

Miss Virginia Kelley, of Douglasville, was the guest of Miss Geraldine Hannah this week.

***

Mr. W. G. Sutherlin, who has been making his home in Macon for some time, spent the week-end in the city.

***

Mrs. A. C. Jernigan, of Birmingham, is the guest of relatives here.

***

Misses Estelle and Leanora Salter entertained their sewing club Wednesday afternoon at their beautiful new home in Buckhead.

***

Mr. Llewellyn Terrell is in White Springs, Fla.

***

Mr. and Mrs. Hawley Coleman have returned after their bridal trip and will make their home in Culverton till Christmas, when they will return to the city.

***

Mr. Edward G. Thomas returns this week from Boston, where he has been for several weeks.

***

Colonel and Mrs. Harvey H. Hannah, of Nashville, were in the city this week en route to St. Petersburg, Fla., to spend the winter.

***

Mrs. M. A. Tripod, Miss Bonnie Tripod and little Miss Martha Tripod, left Tuesday for Miami, Fla., where they will spend the winter.

***

Miss Virginia Coleman, who has been spending several days here, has returned to her home in Culverton.

***

Mr. and Mrs. Perry Powell will move into their new bungalow on Holderness street next week.

***

Mrs. R. A. McFerrin, of Oliver Springs, Tenn., was in the city last week en route to Hawkinsville, to spend the winter with her daughter.

***

Mr. Gerald G. Hannah is in Hawkinsville, the guest of Mr. and Mrs. Fain Powell.

***

Mr. and Mrs. I. T. Irvin, of Washington, D. C., announce the engagement of their daughter, Lelia Milton, to Mr. William Meriwether Barnett, the wedding to take place at their home November 29.

***

Miss O. Ottis, of Texas, is the guest of Mrs. T. J. Maratt.

***

Miss Effie Boykin is the guest of her brother, Mr. B. B. Boykin, for the Thanksgiving holidays.

***

Miss Claire Ridley won the prize, a lace jabot, at Miss Frances Ansley's bridge party yesterday.

***

Miss Emily Jennings will entertain at a bridge party Monday afternoon.

***

Mrs. Charles Charbonnier is visiting Mrs. Ingraham.

***

Mrs. Dell, who has been visiting Mrs. Thomas Cobb Whitner, has returned to Bolling Green, Ky.

***

Young Ladies' Bridge Club, of Decatur, will be entertained Monday by Miss Ruth Barry at her home in Ansley Park.

***

Emily, the little daughter of Mr. and Mrs. R. F. Walker, has recovered from an attack of diphtheria.

***

Mr. William S. Royston, of Norfolk, is spending a few days in the city.

***

Mr. and Mrs. Ernest Duncan have returned from their wedding t[illegible] are at the Aragon.

***

Twenty ladies were [illegible] guests of Mrs. Thomas Lynch at bridge yesterday, the occasion a pretty compliment to Miss Annie Rice, of Augusta, the guest of Mrs. Peter Lynch, Miss May Butler, of Savannah, the guest of Mrs. A. D. Connally, and Miss Anna Reeves, of Athens, the guest of Miss Hart Wylie.

***

Mrs. C. K. Ayer's bridge luncheon yesterday was a pretty affair of eight guests, in compliment to Mrs. Oscar Tomlinson, of Tate Spring, and Mrs. E. P. Wright, of McDonough.

***

Twenty ladies were the guests of Mrs. Thomas Coleman Hodge at an enjoyable bridge party yesterday in compliment to Mrs. Irving Gresham, a recent bride.

***

Mrs. Fred Beckham's morning bridge yesterday was one of the most enjoyable of the series of parties this week in compliment to Miss Reinette Miller.

***

Mrs. Samuel Clayton Calloway will give a small afternoon tea Friday afternoon in compliment to Mrs. Frank Harrold, of Americus, and Mrs. William Mac Gregor, of New York.

***

Mrs. Wiley Jones will entertain at bridge luncheon Saturday in compliment to Mrs. Irving Gresham.

A FORTUNATE WOMAN

Mrs. Able Declares That She Is One, Since, After 12 Years of Invalidism, She Regained Her Health.

[From the St. Louis Times.]

"IT'S good to be out in the pure, fresh air again and walk around like fortunate mortals, without pain or ache, after being a helpless invalid for twelve years," declared Mrs. G. L. Able of 501 South Broadway, St. Louis, Mo.

"Imagine the joy of strolling through the parks and hearing the birds sing, of feeling long-lost strength return to one's wasted body. And no one is happier than my husband, who broke himself up in business and went into debt frequently to pay the doctors and the drug bills during the long struggle I made to regain health."

Mrs. Able, 34 years old, has fine gray eyes, chestnut brown hair and is a trifle over medium height. Her husband is a traveling salesman.

"Twelve years ago," she said, "while returning from a shopping expedition in Memphis, Tenn., I got wet feet and caught a heavy cold. It settled on my chest at first and then deranged me internally. Soon I was a helpless victim of female trouble.

"I had shooting pains over the body at times. On other occasions they affected my chest so terribly that I breathed with exceeding difficulty. Then the whole lower part of the body, from the hips down, became affected until I could not move my limbs. It was not long until I was bedridden and had to be carried around.

My husband spent thousands of dollars with the medical men, who treated me. One was a specialist from Canada. They held out little hope, saying my case had gone too far. I underwent seven heroic operations. After despairing of relief from the doctors, in my misery I turned to patent medicines. I read every advertisement of proprietary medicines that could be found.

"Whenever I heard of anything that had given relief to other women suffering as I was, I tried it. But it was all in vain. I wasted from a woman of 149 pounds to a mere skeleton of 86 pounds.

"Less than two months ago, helpless in bed, I read an advertisement of Cardui. It appealed to me and mechanically I determined to try it rather than give up the fight. My husband had lost all hope, but he went to the drug store and bought a bottle of Cardui just to please me.

"The first swallow of Cardui did me good. It warmed me up and stirred me into faint strength. In a day or so I felt much revived. Everyone around me noticed it. A week had worked wonders and soon I was on my feet, walking short distances. In a month I was out on the street, getting regular exercise and breathing the pure ozone.

"I gained flesh rapidly and now weigh 120 pounds. In my joy of recovery I thought of the thousands of poor women who have known the same suffering as I. To tell them how to regain health and happiness seemed my duty and pleasure and my husband thought so too. That is why I volunteered to make a statement of my wonderful recovery from years of invalidism."

(Signed) MRS. G. L. ABLE.

Sworn and Subscribed before me, this 7th day of May, 1910.

FRED REIMLER,

My term expires May 30, 1910. Notary Public, City of St. Louis.

For the benefit of the thousands of women who suffer from the many ills that afflict womanhood, Mrs. Able has told this remarkable story of her illness and cure by Cardui, and given permission to publish it for other women to read.

Do not doubt that Cardui will help you, as it has helped others.

Its pure herbal ingredients, imported in large part direct from abroad exclusively for this medicine, have a marked tonic effect on the womanly organs, and a building, strengthening influence on the womanly constitution.

Cardui is not for men. It is for women. It is a woman's medicine like no other that is for sale at the drug store—like no other in the world. It is unique.

Take CARDUI, The Woman's Tonic.

L M 4

Our Way As Launderers

We're in the laundry business to stay. And it's perfectly natural that we should make it our ambition to lead in this line of work.

A fine laundry plant, operated by experts—that's it!

Phone for Our Quick-Service Wagon

INDEX TO THE BEST

Atlanta Hand Laundry

R. A. DUNAWAY, Manager

Bell Phone, Ivy 5421 Atlanta Phone 5421

Live agents wanted in territory where we are not already represented

YOU and your friends are invited to enjoy your THANKSGIVING at

The PIEDMONT HOTEL

Splendid Menu—Good Music—Best Service

2 Commodious Restaurants and all the Season's Delicacies Now Ready 2

Table d'Hote Thanksgiving Special $1.25

Fred Harvey and C. A. Wood, Managing Directors

When you think of Pianos, think of Phillips & Crew Co., 82-84-86 N. Pryor.

Rome Tigers Fined.

Rome, Ga., November 23.—(Special.) Four violators of the prohibition law were given heavy fines today by Recorder Yancey. The defendants were John Waycaster, Gilford Kennedy, Harry Wood and Charles Wilson. Waycaster got $150 and costs; Wood $150 and costs, and Kennedy $250 and costs. All the defendants were given the alternative of six months' work on the streets of Rome. The recorder notified Kennedy that his next appearance for the same offense would mean a term on the streets without any alternative fine.

Examination Paper? Certainly! Foote & Davies Co., 65 E. Alabama St.

He Was Not the Kelly.—John Kelly, of 56 Piedmont avenue, a motorman in the employ of the Georgia Railway and Electric Comnapy, asks The Constitution to state that he is not the Kelly arrested by the police recently. He wished the statement made because his friends might become confused because of the similarity of names. The Kelly arrested was an entirely different Kelly, and no relation of his.

The Vogue in Jewelry

The dreams of poets are no more highly evolved than the inspiration of the artist jeweler in its latest manifestations.

Witness our Necklaces, the simplest of which represent the enthusiasm of art, while their technical detail is as exquisite as the more ephemeral phase of their conception. Study them. They are worth it.

Davis & Freeman

Jewelers 47 Whitehall St.

M. RICH & BROS. CO. ATLANTA'S EXCLUSIVE WOMENS & CHILDRENS BOOT SHOP

Queen Quality SHOE

LOOK for the flexible "Wonder Worker" label, the synonym of shoe comfort. On all "Queen Quality" shoes.

M. Rich & Bros. Co.

Sole Atlanta Agents

Beautiful Flowers in Lavish Array

All kinds of fine flowers, ready to lend their refreshing beauty and distinction to the enjoyment of each Thanksgiving event.

Flowers of rare decorative charm for dinner party or entertainment.

And appropriate flowers in handsome bouquets and corsages, just as the requirement may be.

Your orders for flowers will receive the best possible attention.

Candy Special for Today

Parfait Caramels

Per Pound 80c

See our windows, all three stores

Nunnally's

34 Whitehall, 33 Peachtree, 103 Peachtree

THIS store will be closed all day today on account of Thanksgiving.

J. P. Allen & Co.

9,113,279 PEOPLE IN NEW YORK STATE

Eight or Nine Representatives in Lower House Gained.

Washington, November 23.—The population of the state of New York is 9,113,279, according to statistics of the thirteenth census, made public today by Director Durand. This is an increase of 1,844,385, or 25.4 per cent, over 7,268,894 in 1900. The increase from 1890 to 1900 was 1,265,257, or 21.1 per cent.

On the present basis of apportionment, New York state will gain eight or nine representatives in the lower house of congress.

The population of the state of Ohio is 4,767,121, according to statistics of the thirteenth census, made public by Director Durand today. This is an increase of 609,576, or 14.7 per cent over 4,157,545 in 1900. The increase from 1890 to 1900 was 485,229, or 13.2 per cent.

Bartlett's Expenses.

Macon, Ga., November 23.—(Special.) Congressman Charles L. Bartlett filed his statement today under oath, showing his expenses during the race for congress in the recent primary to be $37.25. The items shown were postage and some printed matter.

Union Thanksgiving Services.

Macon, Ga., November 23.—(Special.) All the Methodist congregations in Macon are to attend the union Thanksgiving service at Mulberry Street Methodist church tomorrow morning at 11 o'clock. Rev. J. E. Wray, the pastor, has been asked to preach the sermon. It will be made a service of unusual interest, and many people will attend.

IT WAS ECZEMA IT WAS RINGWORM

It Spread All Over His Head—If Touched It would Bleed and Leave Raw Spot—Could not Go to School—Spent $200, Still He was Bald.

Got Cuticura. In Six Weeks He was Well and Had Growth of Hair.

"One day, when my boy was five years old, I noticed a sore on the top of his head. I was alarmed, so I called in Dr. —— and he said it was eczema. After treating it for a week it spread all over his head, so the doctor advised us to see a specialist in New York, by the name of ——. He said it was a bad case of ringworm and recommended a student of his. We doctored with him a long while and spent about $200 and the boy's head was still bald. He had a disgusting looking little head. It would scale over night and if you touched it it would bleed and leave a raw spot. All this time he had not been able to go to school, although he was eight years old.

"Then an old druggist named —— said, 'Why don't you take him to the —— Hospital, as they have cured a young lady with the Cuticura Remedies?' But they said the young lady's case had been different. So we decided to try the Cuticura Remedies ourselves. We got Cuticura Soap, Ointment and Resolvent and they gave our boy immediate relief with the first application and in six weeks' time he was well and had a growth of hair. Now he is fourteen and has a nicer growth of hair than my other children! The doctors all said he would be bald or his hair would come out in white spots, and several doctors said to take the child to the incurable hospital. We had at least seven doctors and we received no benefit from any. Mrs. Harry Fee, Liberty Corner, N. J., Feb. 25, 1910."

Cuticura Remedies sold throughout the world. Potter Drug & Chem. Corp., Sole Props., Boston.

...Hotel...

Martha Washington

29th to 30th Streets

Near Fifth Ave.

NEW YORK

Exclusively for Women

450 rooms en suite and single, $1.50 a day and up. European Plan. Telephone in every room.

Numerous baths on each floor free to guests. Caters especially to women traveling or visiting New York alone.

Convenient to Subway transportation, theater and shopping districts. Absolutely fireproof.

Restaurant for ladies and gentlemen. Cuisine exceptionally good. A. W. EAGER.

TEACHERS ELECT OFFICERS FOR YEAR

Atlanta Association Holds Its Annual Meeting and Names Officers.

The Atlanta Teachers' Association has elected its officers for the year 1910-1911. Dr. Theodore Toepel, the popular head of the department of physiology and hygiene in the grammar schools, was elected president. The others officers are: Miss Kate B. Massey, vice president; Miss M. Postell, recording secretary; Miss M. Graves, finanical secretary; Mr. Little, treasurer.

The different schools have named the following directors: Fair, Miss Mattie Mangum; Calhoun, Miss We-;ey; Luckie, Mrs. Armstrong; Williams, Miss Mobley; Walker, Mrs. Yarbrough; West End, Miss R. Jones; Lee Street, Miss Bloodworth; North Avenue, Miss Ogburn; Tenth, Miss Solomon; Boulevard, Mrs. Maddox; Ivy, Miss Holenbeck; Edgewood, Miss Rhodes; Inman Park, Mrs. Albert; Fraser, Mrs. Overby; Ira, Miss Rafferty; Pryor, Miss Parks; Formwalt, Miss Bowie; Grant Park, Miss Flynn; W. F. Slaton, Miss Strickland; Faith, Miss Neal; Oakland City, Miss Nolan; Crew, Miss Roach; Bell, Miss R. Wesley; Battle Hill, Miss Archer; Davis, Miss Johnson; Ethel, Mrs. Summer; Boys' High school, Mr. Smoot.

At a recent meeting of the directors and officers, the president outlined the policies of the association, and appointed the following committees:

Educational Committee—Mrs. M. C. Thomas, chairman; Miss J. Bermen, Miss A. Roach, Mr. Charles Culver.

Visiting Committee—Miss K. B. Massey, chairman; Mrs. Albright, Mr. Little.

Committee to Revise the Constitution and Formulate a Code of Ethics—Mr. Dykes, chairman; Miss Wurm, Miss Smillie, Miss E. Dunlap.

Financial Betterment Committee—Miss Nolan, chairman; Miss Stamps, Miss A. Roddey, Miss P. Henderson, Mr. Smoot, Miss R. Jones.

Press Committee—Miss Julia Riordan, chairman; Miss Gertrude Corrigan, Miss Laura Wood, Miss Lena Floersch.

Entertainment Committee—Mrs. L. R. Sams and Miss Lillie Flynn.

A majority of the 400 teachers in the Atlanta public schools are members of the association, and are working hand in hand with the board of education and the superintendent for the educational advancement of the city.

The association has taken up the question of better salaries for the teachers, and has organized its forces to support the board of education in a request for an increase in January. A monster petition, to be signed by all the tax payers of Atlanta, is now being circulated by the teachers, and is to be prescented to the council of 1911 at at its first meeting. Throughout the city a great deal of interest in the petition has been aroused, and the members of the association are working inlefatigable for its success.

MACON TO GIVE MERCER EVERYTHING REQUIRED

Plan to Retain the Institution Determined Upon by the Meeting.

Macon, Ga., November 23.—(Special.) Citizens of Macon, deeply interested in the proposition to move Mercer university to Atlanta, worked more than an hour last night before they finally fell upon a plan for future procedure to retain the institution. It will be the purpose of the local community to learn as soon as possible of the needs of Mercer, if there are any not now provided, and see that the college is given everything within reach.

This plan was settled upon after a large number of graduates at last night's meeting seemed to desire this course. Hon. Joe Hall, Dr. M. A. Clarke, Hon. W. A. Huff and a number of other citizens, and President Emory Winship, of the chamber of commerce, had much to say of the business-like plans that should be made and carried out here. The Baptists will be asked to express their desires as to what will be needed to retain the institution.

Two Murder Cases.

Macon, Ga., November 23.—(Special.) Two murder cases that have already attracted wide attention in the community will be heard in the superior court here next week. William Walker, who is charged with having burned his wife to death with gasoline, will be put on trial on Tuesday, and Edward Alford, who shot and killed his wife and her mother, Mrs. Exum, last Chrisfmas, will be tried on Wednesday. Solicitor General Grace has sixty-four felonies on his hands for the week.

THREE OFFICIALS OUT OF SERVICE

Irregularities in Weighing of Newspapers Charged.

E. F. Blodgett, James Norton and S. F. F. Liles Are Ordered Removed From Post Office Service in Atlanta—Refuse to Make Statement.

News was received last night from Washington D. C., announcing that the discovery of gross irregularities in the weighing of newspaper mail in the Atlanta postoffice had resulted in the removal yesterday from the service of Edward F. Blodgett, superintendent of stations, and of James Norton and S. F. F. Giles, clerks in the local office. L. M. Terrell, local superintendent of the postal railway service, has been reduced to a minor position because of his failure to take required precautionary measures to prevent these irregularities, and C. W. Pepper, superintendent of the railway mail division, with headquarters at Savannah, has been appointed to his place. The prosecution of the matter has been referred to the department of justice.

Attempts were made to get local confirmation of this report without result.

The announcement from Washington follows:

Announcement from Washington.

Washington, November 23.—Postmaster General Hitchcock today removed from the postoffice service Edward F. Blodgett, superintendent of stations, and Jones F. Norton and S. F. F. Giles, clerks, all in the Atlanta postoffice, as the result of gross irregularities in the weighing of newspaper mail.

The order followed an investigation of the Atlanta office into irregularities which the postoffice department declared covered a series of years and resulted in the loss of many thousands of dollars to the department. The department announced, in connection with this order, that a general investigation of methods of weighing second-class mail throughout the country is now being conducted by inspectors with the idea of detecting and bringing to an end such irregularities as those disclosed at Atlanta. Because of inefficiency in the discharge of his duties the superintendent of the railway service at Atlanta, L. N. Terrell, who failed to take the precautionary measures required by the postal regulations to prevent certain of the irregularities, was transferred by the postmaster general's order from his position of responsibility to a minor place in the service. Superintendent G. W. Pepper of the railway mail division, having headquarters at Cleveland, has been assigned to Atlanta to supersede Superintendent Terrell. Clyde M. Reid, superintendent of the division of railway adjustments in the postoffice department, was sent to Cleveland to take the place of Superintendent Pepper. Mr. Reid's position in the department has been filled by the promotion of C. H. McBride, formerly assistant superintendent of the division of railway adjustments. The evidence obtained in the investigation at Atlanta has been submitted by the postmaster general to the department of justice and that department will determine the question of prosecution.

Not Statement from Blodgett.

When a Constitution reporter called up Edward F. Blodgett over the phone and read to him the bulletin from Washington, he said, "I have received no official announcement of this matter, and do not care to make a statement just now, but will do so at the proper time."

James Norton and S. F. F. Giles could not be reached.

When the report was communicated to Postmaster H. L. McKee he said:

"You are really telling me news, as this is the first I have heard of the matter. Two of the men, Norton and Giles, have been out of the service for some time. Giles is a young man and was not in the postal department very long. There has been no communication to me about this from Washington and there is nothing that I can say about it."

Mr. McKee then stated that even if his official position did not preclude his saying anything about the matter, there was absolutely nothing that he knew about it.

"The postoffice inspectors," he continued, "report directly to Washington. The reported irregularities probably took place before my adminis(tration."

Removed for Carelessness.

There was some surprise expressed in postoffice circles last night at the connecting of Giles with the other two men. It was reported that Giles had been removed for carelessness, and it was not thought that he had been connected with the irregularities, which, the bulletin states, have extended over a series of years. Giles, it is said, was connected with the service for a short time only.

New Fire Engines.

Macon, Ga., November 23.—(Special.) A motor fire engine and a motor chemial from the Webb type, and a motor chemical of the LeFrance type, were selected by the members of council last night, and this ne wapparatus will be ordered out at once. Mayor Moore having been given authority to sign the contracts.

Delicately Formed

and gently reared, women will find in all the seasons of their lives, as maidens, wives and mothers, that the one simple, wholesome laxative remedy, which acts gently and pleasantly and naturally and which may be taken at any time, when the system needs a laxative, with perfect safety and really beneficial effects, is Syrup of Figs and Elixir of Senna.

It has that true delicacy of flavor which is so refreshing to the taste, that warming and grateful toning to the stomach which responds so favorably to its action and the laxative effect which is so beneficial to the system when, occasionally, its gentle cleansing is required.

The genuine, always bearing the name of the California Fig Syrup Co., may be purchased from all leading druggists in original packages of one size only, price fifty cents per bottle.

Excelsior Laundry Co.

The leading Laundry and Dry Cleaning establishment in the South Our towel supply is strictly up to date.

Either Phone 41

R. C. THOMPSON

Gen. Mgr.

SALT IN SUGAR CAUSED ILLNESS

Chemists Discover Cause of Trouble in Academy Kitchen.

Washington, November 23.—Ordinary table salt in the sugar, which they used, was responsible for the illness of certain midshipmen, at the Naval Academy at Annapolis, who were supposed to have been the victims of a spiteful plot conceived and executed in the culinary department of the school. Such was the conclusion reached following a chemical analysis of a sample of the sugar made here today in the laboratory of the surgeon general of the navy.

Officials of the navy department are inclined to the belief that the salt found its way into the sugar purely through accident and that there was no plot at all.

There are now twenty-two cases of typhoid fever at the academy and four of the patients are in a serious condition, according to reports received today by Surgeon General Stokes. The typhoid epidemic has no relation to the contaminated sugar. The surgeon general expects that a few more cases of the fever may develop during the next week, as a result of drinking milk, supposed to have contained the germ, but he believes that by the end of the current month all danger will have passed.

Take B. B. B. for rheumatism, bone pains, aching back or shoulder blades. $1 at drug stores.

FLEEING NEGRO THIEF KILLED BY POLICEMAN

While attempting to escape after burglarizing a grocery store of S. D. Patterson, 15 East avenue, an unknown negro was shot and killed by Bicycle Officer J. W. McWilliams last night shortly before 1 o'clock.

McWilliams has been watching this store, which is situated at the corner of Jackson street, for some time on account of its having been burglarized successfully several times before.

He stated that as he passed he saw two negroes come out with loads of groceries. When commanded to halt both ran. He fired, killing one. The other escaped.

MISS GILLESPIE DEAD AFTER SHORT ILLNESS

Miss Angilena Gillespie, daughter of Mr. and Mrs. G. C. Gillespie, died at the family residence, 121 East North avenue, at midnight last night after an illness of about six weeks. The deceased was a well-known and prominent member of the younger set of this city. She was in her twenty-eighth year.

Surviving her, besides her parents, are two sisters, Mrs. W. S. Joplin, of Pittsburg, Tenn., and Miss May Gillespie, of Atlanta, and three brothers, Joseph Gillespie, of Birmingham, Ala.; Frank and Jacob Gillespie, of Atlanta.

The funeral will be held in the residence at 4 o'clock this afternoon, Rev. R. Orme Flinn officiating. The body will be taken at 8:30 o'clock tonight over the Western and Atlantic railroad to Pittsburg, Tenn., for interment.

OLD VETS MADE HAPPY BY VISIT OF BABIES

The big emergency electric motor truck of the Georgia Railway & Electric Co., loaded to capacity with babies from the kindergarten at 71 Rock street, rolled up in front of the Confederate Veterans' Home yesterday, and deposited a half-hour's worth of sunshine with the hearts of the old soldiers.

The little ones not only enjoyed the treat of a joy ride through the streets in the easy-going machine, but ate with keen relish an old-time Thanksgiving dinner with the battle-scarred heroes.

Each year the little children pay a visit of this kind to the veterans. This time they were chaperoned by their teacher, Miss Virginia Scott. The electric company put novelty to the trip by loaning its truck and the visit was enjoyed more by the children because of the ride than any previous one.

MACON PEEVED WITH ATLANTA

Dire Threats Uttered at Big Mass Meeting.

In Plain Terms Citizens of the Central City Express Their Resentment Towards Georgia's Capital City.

Brown House, Macon, Ga., November 23.—(Special.)—Henceforth it will be a defensive fight with Atlanta. In plain terms the citizens of Macon last night expressed themselves as being very tired of having to defend everything good they have against the grasping hand of commercial Atlanta.

Henceforth Atlanta must fight for the state capitol. It is no joke, nothing for those who laugh. It is a business matter. Every Atlanta enthusiast should have seen how seriously the business men of Macon set to figuring last night at the rooms of the chamber of commerce upon a plan to go after the state capitol. When Secretary Hyman introduced a resolution, Representative Walter Defore was quick to assert that Macon could get this prize in a fight of a few years. Every man pledged himself to go into it with a relentless zeal. And they are solemnly promised. At the very next session of the legislature this matter is to be presented upon the grounds that a large, growing state like Georgia is already too big for the space and accommodation afforded in the Atlanta building. Local citizens are to pledge ample grounds and means to bring the capitol to the geographical center of the state.

The resolution as adopted follows:

"Resolved, That the state capitol building of the state of Georgia, now located at Atlanta, Ga., is entirely inadequate in size and is a building not in keeping with the progress and needs of the Empire state; and be it further

"Resolved, That we do petition the next general assembly of the state of Georgia, through Hon. Joe Hill Hall, Walter Defore and Minter Wimberly, that they erect a more suitable building for our fast-growing state, and be it further

"Resolved, That Macon, Ga., being the direct center of the state of Georgia, that we insist in the event of the state erecting a new building, that it be erected at Macon. If located at Macon, we put our chamber of commerce and city council on record as willing to furnish the state of Georgia with the most valuable and beautiful site entirely free of cost; be it further

"Resolved, That these resolutions be presented to the next general assembly when they meet by Bibb county's representatives."

When you think of Pianos, think of Phillips & Crew Co., 82-84-86 N. Pryor.

MADE NERVOUS WRECKS BY OUT-OF-SCHOOL WORK

Are many of the public school teachers of Atlanta nervous wrecks as the result of being compelled to do arduous work outside of school hours? This question occupied much of the time of the board of education yesterday afternoon, and was finally left to be investigated by Superintendent William N. Slaton and Assistant Superintendent L. M. Landrum, and reported upon by them at the next meeting of the board.

The old question of the relative importance of drawing in the public school curriculum brought up the discussion. The system now in vogue, as the best that can be done under the circumstances, had warm advocates in Mrs. J. K. Ottley, of the board of lady visitors, Superintendent Slaton and E. V. Carter.

Courtland S. Winn said that it had been reported to him that as a result of the present system many teachers had to take a normal course in drawing after they had been working in the school room all day, sometimes being compelled to go without their dinners to do this.

In addition to this, there are also normal courses in singing and calesthenics, which some teachers are forced to attend after school hours.

Daniel Green pointed out that it was necessary for the teachers to mark examination papers and prepare the lessons for the next day after they had left the school room. "It is small wonder," he said, "that with all this outside work many of our teachers marry in desperation just to escape the life."

Superintendent Slaton stated that the teachers who were compelled to take normal courses were deficient, and that if the students in the city schools were to have proper instruction it was necessary for the teachers to qualify themselves.

Fountain Pens—a fine assortment. Foote & Davies Co., 65 E. Alabama St.

When in Quarantine

PEOPLE who are in quarantine are not isolated if they have a Bell Telephone.

The Bell Service brings cheer and encouragement to the sick, and is of value in countless other ways.

Friends, whether close at hand or far away, can be easily reached, because Bell Service is universal service.

Are you a subscriber?

SOUTHERN BELL TELEPHONE AND TELEGRAPH COMPANY

ALARMED BY MACON'S THREAT, CITIZENS PROTECT CAPITOL

A group of excited and nervous citizens gathered at the state capitol yesterday morning for the purpose of taking steps to prevent the building from being removed to Macon. It was stated that the citizens of Macon had decided to remove the capitol to that city.

In awed and subdued whispers the citizens discussed the measures to prevent it being carried into execution.

It was decided to place a phonograph in the tin bosom of the Goddess of Liberty and have it connected with electric wires so when the Maconites tried to carry her off the wires would be touched and the phonograph set in motion, thereby giving the goddess a chance to call the police.

It was also decided to place a guard around the capitol night and day with instructions to let no one in the grounds without the pass word which would be "Mercer."

It was further agreed to enforce the law about people keeping off the grass, for it would be impossible for the Maconites to carry off the capitol without getting on the grass.

A committee of thirteen was appointed to go to Macon to see if the matter could be settled amicably and without resorting to open hostilities.

A civil engineer who was present announced that he could tunnel under the capitol and by sinking a deep shaft anchor the building to China, so no force from Macon, no matter how much political or other pull they might have, could ever remove it.

A suggestion, which did not meet with favor, was that Teddy might be induced to take the place of the Goddess of Liberty and hold it down with his big stick.

The meeting finally wound up by the poet laureate of Atlanta reciting the following original and extemporaneous poem:

The news of Mercer moving
Made Macon get awake,
And now she has decided
The capitol to take.

Oh, cruel, cruel Macon,
Don't treat Atlanta so.
Pause, ere you go to striking
So terrible a blow.

The earth leave in its orbit,
The firmament let stay,
Don't wipe out all the heavens
'Cause Mercer moves away.

Don't capitol be making
Of Mercer's brighter day;
Your envy keep from rising—
Be Merceriul, we pray.

ETHEL LENEVE WILL BEGIN LIFE UNDER A NEW NAME

Southampton, England, November 23. So far as can be learned, Ethel Leneve did not sail on the steamer Majestic for New York today, although she had booked as a second-class passenger under the name of Miss Allen. It is thought that she may have changed her plans after they had been discovered though it is possible that she will join the vessel at Cherbourg or Queenstown.

Friends of Miss Leneve say that she proposes to begin life anew under a new name and where she is not known, in order to escape further notoriety.

Jury Holds Inquest.

London, November 23.—Following the execution of Hawley H. Cripen today, the inquest required by the law was held, the jury returning a verdict to the effect that the sentence of the law had been duly carried out. The proceedings were held in the prison.

Dr. Wilson, an official witness of the hanging, testified that death was caused by a fracture of the vertebrae. There was no resistance or struggle on the part of the condemned man, and the whole proceedings, from the entrance of the cell by the executioner, until Crippen was dead, occupied only sixty seconds. Death was instantaneous, the physician said.

The foreman of the jury inquired of the coroner if he might ask whether any confession had been made, and received the reply:

"No; that does not concern you."

Athens City Primary.

Athens, Ga., November 23.—(Special.) In the municipal primary election here today the following were nominated for councilmen for the next two years, to serve with the four councilmen who hold over and with the mayor whose term is not out till the last of next year: A. H. Richardson, from the first; H. R. Palmer, from the second; E. H. Youngkin, from the fourth; and Dr. L. N. Betts, from the third, to succeed Colonel C. M. Snelling, dean of the university, who refused to stand for re-election.

CHENEY'S EXPECTORANT CURES COUGHS AND COLDS

Children Are Blessed With a Sweet Tooth

So are you—and you should encourage it, for the system demands *sugar* more than *meats*. Of the three nutritive elements which support life—sugar, protein and fat—*sugar* is the most important. You can't eat too much of it in its *correct* form.

It is the *native sugar* in good *ribbon cane syrup* that gives it its wonderful food value—the *whole* substance is *wholesome* sugar.

The "sweetness" of many syrups sold to the public is a little sugar or saccharine matter *added* to an insipid by-product "filler"—*tasteless* until the sugar is added. Such syrup, by itself, or made into cake and candy, has about as much food value as *shavings*.

ALABAMA

SYRUP

is the finest example of a succulent Georgia *ribbon cane syrup*, made by the old plantation "open kettle" process, put into cans direct from the evaporator *while hot*—thus insuring the permanency of its *natural* sweet flavor and inimitable taste. It's the good *old-fashioned* taste you remember in your grandmother's pantry—the most welcome food children can have.

Any good grocer has it.

ALABAMA-GEORGIA SYRUP CO., Montgomery, Ala.

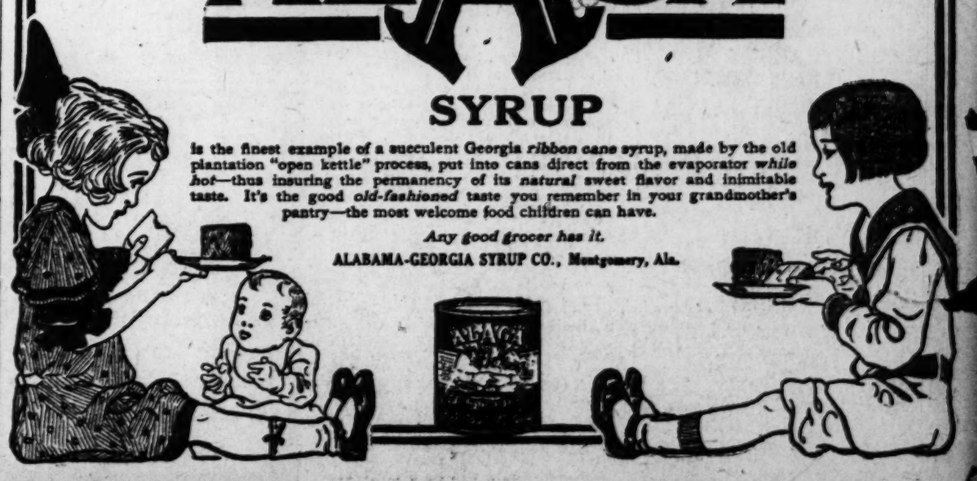

SPORTS | *Vandy or Sewanee Tech or Clemson* | **Who Will Win?** | *Auburn or Georgia "Ole Miss" or A & M* | Edited By DICK JEMISON

YELLOW JACKETS MEET TIGERS

Local Eleven Presents a New Line-Up.

Many Changes as the Result of Players Being Out of Shape. Both Teams Are Confident. Many Clemson Rooters Coming—Good Officials.

The Old Gold and Purple of the Clemson Tigers will flaunt defiance in the face of the Old Gold and White of Tech at Ponce de Leon Park this afternoon, and when the shrill blast of the referee's whistle is sounded, one of the greatest games of the year will be on tap.

And it starts promptly at 2:30 o'clock.

Remember the time. It is a half an hour sooner than any of the other games this season have been started. The officials for the game will be: Robotham, of Tufts, referee; Dunbar, of V. M. I., umpire; E. Brown, of Vanderbilt, field judge.

The prices of admission are 75 cents for bleachers, $1 for grand stand and outer side lines, and $1.25 for reserved grand stand and box seats. The tickets can be found on sale at Tumlin's three cigar stores, the College Co-Op store and Silverman's.

Game Even Break.

Looking at the game from every angle, it is going to be mighty evenly fought, and from all the present line of dope that can be worked out, it is an even break as to who will win, take your choice.

If the Jackets are in good condition and it don't seem likely that they will be in the best possible condition physically when they were not in the Georgia game, they will win hands down. But as is the case, it looks like the Tigers have a little edge with their superior speed and condition, though the Jackets may outplay them in the first quarter like they have every team they have played this year.

Clemson is coming to Atlanta, confident, but not over-confident, when every man ready for the fray and at their tip-top stride. They will bring quite a bunch of rooters with them. The rooters that cannot come will get the game in detail at Clemson at a matinee.

Tech Makes Changes.

It will be a muchly changed line-up that the Jackets will work at the start of the game, though some of the other men may get back in the game, as it progresses. But Coach Heisman is going to put the best eleven in the field that is possible.

By the best eleven is meant the one that is in the best condition physically, and the men that start the game have all been announced as fit with possibly two exceptions.

In place of DuBard at full back, Thomason, a man who has not played in a single game this season, will get into the fray and the tip comes from the Jackets' camp to watch this fellow as he is the "goods" all the way, a most willing worker and a lad in splendid physical condition, with a world of spirit.

Captain Hill will be missing at one of the ends, and Goree at the other. In their places will be Cook and Jenkins, and as both of these lads are in grand shape, the change will not hurt for a while, though Hill will no doubt get back into the game later.

"Pat" as Captain.

With Hill out of the game at the start, the Jackets' leader claiming he is over-trained, Patterson, the big tackle of the team, will act as captain until he does get into the game.

Three other changes will also be made. Loeb will start the game at center in Spalding's place, Black will take Leuhrman's place at guard and Elmer will take Burt's place at tackle.

With these men in the game, Coach Heisman believes that the spirit of the entire team will be at a high point and it is the spirit that he wishes to get into the game. The boys realize that they need the spirit and this bunch will have it from the jump.

The edge on games won in the past stands with the Tigers at this writing, they having won four, the Jackets three and one resulting in a tie of the games played to date.

The Line-Up.

Here is the way the two elevens will line-up when the referee's whistle blows this afternoon:

TECH.	Positions.	CLEMSON.
Coon	L. E.	Woodward
Elmer	L. T.	S. L. Britt
Black	L. G.	W. B. Britt
Loeb	C.	Gilmer
Sinclair	R. G.	Ezell
Patterson (act. capt.)	R. T.	Martin
Jenkins	R. E.	Hanckel (capt.)
Johnson	Q. B.	Conneliey
Lewis	L. H. B.	Kangeter
Luck	R. H. B.	Bissell
Thomason	F. B.	Bates

WOULD ABOLISH GAME AT TULANE

New Orleans, November 23—A movement to abolish football at Tulane university is advocated by members of the faculty of that institution has stirred the students to a vigorous protest against any effort in this direction. At a students' meeting last night resolutions were adopted declaring that they were "incontrovertibly and unanimously in favor of the retention of the game." It was stated that the movement to do away with the game at Tulane was headed by Eugene D. Saunders, dean of the law department and former United States district judge at New Orleans, and that it had been given the admitted support of other faculty members. When asked his reasons for wishing to see football abolished, Dean Saunders declared briefly, "They are too many to state."

PROPOSE COLLEGE TENNIS TOURNEY

New Orleans, November 23.—A movement to hold a tennis championship meet between all colleges of the south is tentatively proposed by Tulane university. The proposition was discussed at a meeting of the students last night. Definite plans for such a tournament to be held at New Orleans next spring will probably be announced within a short time, it was stated.

Dolph Domedion Dead.

Denver, Col., November 23.—Gustave Dolph ("Dolph") Domedion, widely known in sporting circles in the west, died here last night from a complication of diseases.

J.P. Those suffering from weaknesses which sap the pleasures of life should take Juven Pills. One box will tell a story of marvelous results. This medicine has more rejuvenating, vitalizing force than has ever before been offered. Sent post-paid in plain package only on receipt of this adv. and $1. Made by its originators C. I. Hood Co., proprietors Hood's Sarsaparilla, Lowell, Mass.

FIRST TEAM TO DEFEAT GEORGIA

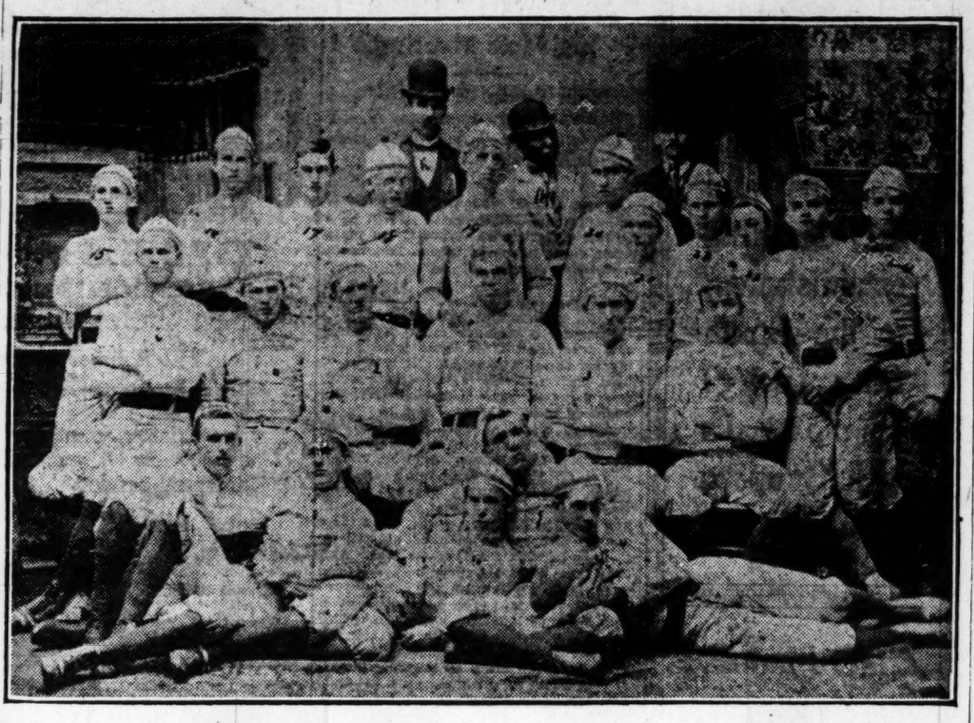

Through the courtesy of Mrs. A. D. McLennan, of Decatur, Ga., The Constitution reproduces herewith the Auburn team of 1892, which defeated Georgia 10 to 0. In view of the teams meeting today, this is of interest. Regulars: 1. McKissack, 2. Debardaleben. 3. Culver. 4. Smith. 5. McLennan. 6. Stephens. 7. Wilson. 8. Barnwell. 9. Going. 10. Dorsey. 11. Lapton (captain). 12. Professor Atkinson. 13. Professor Pelou (manager). 14. "Dabble" (mascot). Substitutes: 15. Richards. 16. Herren. 17. Buchalew. 18. Boykin. 19. Dantzler. 20. Culbreath. 21. McRae. 22. Graves. 23. Green. 24. Smith.

WASHINGTON AND LEE HAS THE WEIGHT

Pollard's Bunch Outweigh His Old Team Alabama.

By H. U. Felbelman.

University, Ala., November 23.—(Special.)—Whoever attempts to dope out Alabama's chances in the game with Washington and Lee is up against something that is very far from a sinecure. If the dopester listens to the overconfidence of some of the Crimson and White backers, he may go astray. If he listens to the public feeling, he will venture no opinion, for much doubt hangs over the outcome of the fight. This haze of doubt is due to the fact that no comparison can be made between the merits of the two battling elevens. The Virginians come from afar where the only teams that they have played have been mostly contestants for the Atlantic coast championship. On the other hand, Lowman's crew is a strictly southern aggregation.

However, something about the two teams is known. And the main characteristic that is found suffused through the ranks of both teams as well as through the backers of these teams, is a bulldog spirit. Both elevens want blood, must have it. Pollard is eager to administer crushing defeat to the team he once led; Gresham's eleven is ni less desirous to win a victory. So far, then, the scales are balanced.

But in one respect the two squads differ, and differ to Alabama's woe. This respect is weight. Washington and Lee outweighs the local lightweights full twenty pounds to the man, it is reported, possibly more. This shortage in the way of avoirdupois is going to tell heavily against the Tuscaloosans, judging from the showing they have made this season against heavier opponents.

To counterbalance this advantage, Alabama is wise to the style of play used by Pollard, and is expected to be calm and not taken off their feet by the Pollard tricks. Pollard, moreover, knows nothing of Lowman and his wiles, it is thought. The sage of Washington and Lee comes a long distance to meet a really unknown foe.

All in all, then, Alabama knows that defeat for her men is far off. Yet Pollard has "the edge," and to keep him down rather than to pile up a score will be Alabama's task. The wind seems to favor him, but whatever the result the score will be very, very close. Both elevens are expected to score, and Alabama is going in to win the greatest game in her career.

Here is Alabama's Thanksgiving appearance, according to the general line-ups during practice days: Barnett, center; Kellar, right guard; Captain Gresham, right tackle; Heard, right end; Merrill, left guard; Powell, left tackle; Vandegraff, H., left end; Moody, quarter; McDowell, right half; Heard, V., full back; Baumgardner, left half.

STONE MOUNTAIN PLAYS RIVERSIDE

Rivals for Sate Prep School Title Mix at Gainesville.

Gainesville, Ga., November 23.—(Special.)—Gainesville is football mad. On Thursday the greatest football game of the season, as far as this city is concerned, will be played.

Riverside Military Academy, located at this city, and the University School for Boys, at Stone Mountain, Ga., will mix in a game that will be the fiercest fought in prep school circles.

The championship of the state of Georgia in prep school ranks is the big thing that will be the stake that these two elevens will battle for.

During the early part of the season the two teams met and fought a 0 to 0 tie, and this is an evidence of the strength of the two elevens. They have defeated every other team and are, therefore, to contest for the title.

MERCER SCRUBS PLAY NORMAN PARK ELEVEN

Macon, Ga., November 23.—(Special.) The second team plays Norman Park Institute at Norman Park on Thanksgiving. The second team is in fine shape and should win by a large score in this game.

SAVANNAH GRID HAS GREAT GAME

Auburn Meets Georgia There Today.

Old Rivals Should Furnish a Fierce Contest — Edge to Auburn, But Georgia Has a Team of Fighters—A Great Crowd Will Attend.

The busy little city of Savannah with its Grand Prize and International Light Car Road races, will have something else in a sporting way that is of just as much importance today.

The annual battle between the Auburn and Georgia football teams, two of the most strenuous rivals in football circles on the gridiron in the south, will be fought there as a Turkey day attraction and it is a mighty big attraction for any city.

The rival rooting clans have already taken the Forest City by storm, and whichever team wins, tonight the city will be painted those colors before the dawn of Friday breaks.

Auburn and Georgia have engaged in fifteen, Auburn winning seven, Georgia copping six and two resulting in drawn battles.

Auburn Has Edge.

From the advance dope, Auburn apparently has the edge, in her superior weight and experience and the fact that she has had a good chance to rest up for this game, while Georgia had a fierce struggle with Tech on Saturday.

But Georgia will have the superior speed and either McWhorter or Woodruff, the two Georgia stars, are liable to get away and score at any stag eof the game. They are regular demons for work, fleet of foot and with a spirit that will not be denied.

Auburn will have to keep her eyes on these two men and if it is a dry field, the bunch coached by Mike Donahue have got their work cut out for them in huge chunks.

Georgia is about eleven pounds lighter than Auburn and it remains to be seen just whether they can stand the powerful Auburn line plunges, which Donahue's bunch is able to deliver, with Davis, Streit and McCoy alternating in carrying the ball.

The Line-Up.

The two elevens will line up about in this manner.

GEORGIA.	Positions	AUBURN.
Griffith	l. e.	Cogdell
Yorke	l. t.	Harmon
Peacock	l. g.	Bonner
Covington	c.	Caton
Lucas	r. g.	Allen
Franklin (Capt)	r. t.	Lambz
Hatcher	r. e.	Shirling
Hay	q. b.	Newell
Woodruff	l. h. b.	Davis (Capt)
McWhorter	r. h. b.	McCoy
Maddox	f. b.	Streit

Cubs Fined.

Cincinnati, November 23.—Because brothers of John Evers and Arthur Hofman represented these players when the Chicago National League club played at Ottumwa, Iowa, on September 9, the National baseball commission today fined the Chicago club $200. The claim of the Ottumwa management for damages was disallowed because the home team allowed the game to go on and profited by it.

Frisbie Collars

"OLE MISS" PLAYS A. & M. ELEVEN

Old Rivals Meet on Gridiron at Jackson Today.

The University of Mississippi and the Mississippi Agricultural and Mechanical college will try conclusions on the gridiron at Jackson, Miss., today in their annual battle.

These two elevens have the best teams in their history, and the edge appears to be in neither's favor, for if ever there were two evenly-matched teams, these are the ones.

They have met in nine battles prior to this one, each eleven winning four and one resulting in a tie. A. & M. has the superior speed and Mississippi has the superior weight. Throw up a coin and take your choice. That's how they are matched.

MERCER BAPTISTS ARE CONFIDENT

Believe They Will Best Howard in Today's Game.

Mercer University, Macon, Ga., November 23.—(Special.)—The Baptists play Howard Thanksgiving at the Central City park. This will be the last game of the season for the Mercer team.

The team is keeping in practice, meeting the scrubs in a scrimmage every afternoon. Stroud's men feel confident that they will defeat Howard, but by what score it is hard to tell. Howard was the winner last year by one point, the score being 6 to 5.

The football fans here will be delighted with the game Thursday, as Mercer will play straight football, using end runs through the line and forward passes.

The Baptists have played eight games this season, winning five, losing two and protesting one.

Pure is the word when K K K Flour goes in the kitchen.

"BATTLING" NELSON WILL QUIT GAME

If He Does Not Stop Owen Moran on Saturday.

San Francisco, November 23.—"Battling" Nelson says he will retire from the ring if beaten next Saturday in his battle with Owen Moran. The Dane realizes that his showing with Anton Lagrave was far from an indication that he could "come back" and that his only claim to a return meeting with Wolgast hinges upon the showing he makes against the shifty Britisher.

"If I can't stop Moran," said Nelson, after a stiff work-out yesterday, "I sure won't have any business monkeying with Wolgast. I think, however, that I will be able to hold my own and to win by a decisive margin."

Tifton 5, Douglas 0.

Tifton, Ga., November 23.—(Special.) The Second District Agricultural and Mechanical school of Tifton defeated the Eleventh District Agricultural school of Douglas, Ga., by a score of 5 to 0. The visitors died hard, but were unable to cope with the A. and M. boys.

This is the first year that the A. and M. has attempted to put out a football team and they bid fair to be the champions in south Georgia next season. There is not another school in the state that has made such a rapid stride in athletics as the A. and M.

SOUTH'S CHAMP WILL BE DECIDED

When Vanderbilt and Sewanee Lock Horns.

Eyes of Southern Footballdom Turned on Gridiron at Nashville Today—Sewanee Has Best Backfield, Vanderbilt the Best Line.

The football championship of the Southern Intercollegiate Athletic Association will be determined with the outcome of today's game at Nashville between Vanderbilt and Sewanee.

All the eyes of the southern football world will be turned upon Nashville, that city having the all-absorbing interest of the year in things pertaining to football.

These two elevens are old-time rivals and have been contesting on the gridiron for the past twenty years. Of the nineteen games played, the Commodores have won twelve, the Tigers five and two battles resulting in a tie.

How They Compare.

Sewanee has the better back field, with Vanderbilt having the edge in the line. The Commodores will be heavier by 8 pounds, while the Tigers have the edge on speed.

The duel between Lanier, Myers and Browne, of the Tigers, in carrying the ball and returning punts, and Neeley and R. and K. Morrison, of the Commodores, will be one of the most flashy exhibitions of football ever seen on any gridiron.

In the punting duel, Gillem, of Sewanee, will have a big edge over Neeley, of the Commodores, but it depends on just how the ends will go down the field under punts. Then again, Gillem is liable to stick his trusty into the pigskin for a field goal at any time during the game.

The Forward Pass.

The forward pass will be a big factor in this game. Vanderbilt is sure to use it when she is forced to, and so is Sewanee, but in the first quarter neither team is going to resort to many tricks, for they will be feeling one another out then.

As to who will win, it looks like stand-off, but from our point of view, Sewanee looks to us to be the winner by about two touchdowns. It looks like if Lanier and Browne start getting away that Sewanee may even beat that score. It would not surprise us to see Sewanee beat Vanderbilt as bad as the Commodores beat Tech.

Here is the way they will line up:

Vanderbilt.	Position.	Sewanee.
Stewart	L. E.	Gillespie
Freeland	L. T.	Faulkinberry
Metzger	L. G.	Gallor
Morgan	C.	Juhan
C. Brown	R. G.	Stoney
Stegall	R. T.	McCallum
A. Brown	R. E.	Gillem
R. Morrison	Q. B.	Browne
K. Morrison	L. H. B.	Myers
Neeley (capt.)	R. H. B.	Lanier (capt.)
Williams	F. B.	Ward

We are Exclusive agents for Rand's Patent Bank Specialties. Foote & Davies Co., 65 E. Alabama St.

TWO BIG BATTLES ON EASTERN GRIDS

Pennsylvania V. Cornell and Brown V. the Indians.

But two big battles are scheduled for the gridirons in the east today, Pennsylvania playing Cornell at Philadelphia and Brown tackling the Carlisle Indians at Providence.

Pennsylvania has all the edge over Cornell in every department, and it is just a question of by what score the Red and Blue eleven will win. The size of the score will, in a measure, place Penn's ranking for the year. If she bests Harvard's score of 26 to 5, then she looks much like the better team.

Brown will have a hard game with the Indians, but as the Providence eleven has a splendid team this year, they ought to win. They triumphed over Yale when the Bulldog was down, but this is a good feat under any conditions.

Biscuits are always good when made of K K K Flour.

MEMORIAL EXERCISES AT SHORTER COLLEGE

Commemorating the 107th Anniversary of Its Founder.

Rome, Ga., November 23.—(Special.) Today was the one hundred and seventh anniversary of the birth of Alfred Shorter, founder of Shorter college. His memory was honored by exercises at the college this evening, and an interesting program was carried out. Dr. G. A. Nunnally, who was an intimate friend of Colonel Shorter gave a sketch of his life and drew lessons therefrom that proved helpful to all who heard him.

Rev. C. C. Jarrell, pastor of the First Methodist church, spoke on Christian education. The young ladies gave some fine choruses and the evening proved a most entertaining one. A large audience witnessed the exercises.

EX-CONVICT IS SHOT DEAD

Negro Said to Have Assaulted Dr. W. B. Vaughan.

Cartersville, Ga., November 23.—(Special.)—Dr. W. B. Vaughan of White, near this city, shot and killed a negro, Zeke Williams, early this morning.

Dr. Vaughan had befriended the negro by giving him employment at his home, after a 15-year term in Sugar Hill convict camp. While attempting to reprove him this morning, it is said, the negro assaulted Dr. Vaughan. The doctor pulled a pistol and shot Williams dead.

There were no witnesses, but Dr. Vaughan was released after the coroner's verdict of justifiable homicide.

Williams was sentenced from Newton county for murder, it is said.

ENJOY A ROPER'S MONOGRAM 5¢ CIGAR AFTER DINNER TODAY

Its rich, smooth flavor will add the finishing touch to your

THANKSGIVING

TRY ONE TODAY

If your dealer hasn't them yet, come to our Factory, try one, and we will go see your dealer.

Fact. 1084 Dist. of Co. **JOEL C. ROPER CO.** GREENFIELD BLDG. MARIETTA, ST.

THEY REMEMBER

VANDERBILT REMEMBERS---

That Gillem can punt fifty yards.
That Gillem is an accurate field goal kicker.
That Browne is a dangerous man in an open field.
That Lanier is liable to break up a game unaided.
That Juhan is one of the best "centers" in the business.
That all four of Sewanee's backfield are lightning fast.
That Browne and Lanier are two whirlwinds returning punts.
That Myers has improved wonderfully over past form.
That Faulkenberry is a powerful tackle.

SEWANEE REMEMBERS---

That McGugin is a "forward pass" wizard.
That Ray Morrison is likely to run amuck at any stage of the battle.
That Vanderbilt has a defense which no team yet has scored upon—barring a fluke safety.
That Yale couldn't cross her goal line.
That Neely needs watching as closely as Morrison.
That Vanderbilt has high-class forwards in Freeland, Metzger, Tom Browne and others.
That Vanderbilt, in tip-top shape, will be quite a different proposition this year from last. —Grantland Rice, in Tennessean.

FOOTBALL GAMES TODAY

SOUTHERN

Tech v. Clemson, at Atlanta.
Sewanee v. Vanderbilt, at Nashville.
Auburn v. Georgia, at Savannah.
Virginia v. North Carolina, at Richmond.
George Washington v. Bucknell, at Washington.
William and Mary v. Roanoke, at Newport News.
Alabama v. Washington and Lee, at Birmingham.
Tennessee v. Kentucky, at Knoxville.
V. P. I. v. A. & M. of N. C., at Norfolk.
L. S. U. v. Arkansas, at Little Rock.
South Carolina v. Citadel, at Charleston.
Tulane v. Texas A. & M., at Houston.
Texas v. Oklahoma State, at Austin.
Mississippi v. Mississippi A. & M., at Jackson.
Riverside v. Stone Mountain, at Gainesville.
Mercer v. Howard, at Macon.
Georgetown v. Lehigh, at Washington.
Davidson v. Wake Forest, at Davidson.

EASTERN

Carlisle v. Brown, at Providence.
Pennsylvania v. Cornell, at Philadelphia.
Lafayette v. Dickinson, at Easton.
St. Louis v. Syracuse, at St. Louis.
Marquette v. Notre Dame, at Milwaukee.
Nebraska v. Haskell Indians, at Lincoln.
Cincinnati v. Denison, at Cincinnati.
Ohio State v. Kenyon, at Columbus.
Wesleyan Reserve v. Case, at Cleveland.
Rose Poly v. Bradley Poly, at Terre Haute.
Drake v. Ames, at Des Moines.
Denver v. Colorado, at Denver.
Kansas v. Missouri, at Kansas City.

GEORGIA PITCHER FOR CHATTANOOGA

Dan Freeman, a young pitcher from Taylorsville, Ga., who stands 6 feet 1 and weighs 185 pounds, and who has been most highly recommended, has been signed by Manager Billy Smith, of Chattanooga, for his 1911 team. Billy believes that the youngster is at least worth a try-out and his signed contract was received by the Lookouts' mogul Wednesday.

BLOOD POISONING HITS TIM HURST

New York, November 23.—Tim Hurst, the well-known umpire, is seriously ill here with blood poisoning which developed from a sharp blow by a foul tip which struck him on the ankle several weeks ago. The physicians expect Hurst to recover.

DISEASES OF MEN

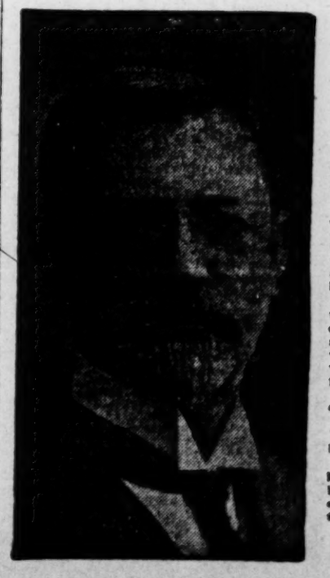

If I have some decided and original views on these diseases it is because I have been continuously in the work for 33 years, and for 25 years have devoted my whole time to these different and delicate cases.

I believe that many cases of stricture may be cured with less harsh treatment that they often receive. I believe this because I have demonstrated it again and again.

I believe that **Syphilis** needs not only the proper remedies, but careful, intelligent methods and attention to detail in order to cure and cure permanently.

I believe that **Chronic Gnorrhoea** causes more physical wrecks than any other disease. **I believe this because I know.** I believe that nothing needs more scientific methods in order to cure, and the man who suffers from it **knows, too,** that I am right.

I believe in straightforward advertising and honest business methods, combined with conscientious treatment and if you are in need of advice, and will appreciate that kind of service, I will take pleasure in examining you free of charge.

Office hours 8 a. m. to 7 p. m.; Sunday, 10 to 1.

My booklets, "Diseases of Men" and "Health Essays" sent sealed and in plain wrapper on request.

I have been practicing in Atlanta longer than any advertising specialist here or any firm of advertising specialists. Any statements to the contrary are unequivocally false.

DR. WM. M. BAIRD,
161½ S. Broad St., Atlanta, Ga.

LATEST REPORTS FROM ALL THE MARKETS

COTTON PRICES REACH HIGHEST FOR MONTH

Strong Interests Buying on Small Crop—Views After Reading Census Figures.

New York, November 23.—New high prices for the month were made in the cotton market today on buying by strong interests who are said to have been converted to small crop views by the recent census figures, and covering by shorts. There was a good deal of realizing for over the holiday tomorrow, but the offerings made very little impression on prices, and while the final tone was barely steady, last prices were at practically the best, showing a net gain of 33@11 points, and right after the close private sales were reported at the highest prices of the day.

The market opened steady at an advance of 2 points on December, but generally 2 to 4 points lower and during the first few minutes fell off to a net loss of 3@5 points, under scattering liquidation and local bear pressure, inspired by inspirations of heavy realizing before the holiday and the rather indifferent showing of the Liverpool market. The market was soon rallied, however, by a renewal of the bull support. Spot interests did not seem to be selling as much cotton as they did yesterday; there was talk of steadier southern spot market and, as prices worked higher, some of the earlier turned to cover. There was some irregularity after May had sold above 15 cents, but all offerings were well absorbed, suggesting the presence of a strong buying power, confident of a bullish government estimate early next month, and May cotton sold at 15.10 just before the close. Closed at 15.08 bid. The annual crop estimates of New York cotton exchange members was published before the opening; the lowest of 170 individual estimates being 10,650,000 bales and the highest 13,000,000, with the average 11,927,000 bales, the figures having no apparent influence on the day's trading.

Southern spot markets as officially reported early were 1-16 to 3-16 cents higher.

The American markets will be closed tomorrow but Liverpool will remain open as usual.

Receipts of cotton at the ports today 61,820 bales, against 75,562 last week, and 30,116 last year. For the week, 375,000 bales, against 414,823 last week and 209,576 last year. Today's receipts at New Orleans 18,133 bales, against 8,654 last year, and at Houston 14,320 bales, against 9,294 last year.

Cotton spot closed quiet, 10 points higher; middling uplands, 14.95; middling gulf, 15.20; no sales.

New Orleans Cotton.

New Orleans, November 23.—Spot cotton steady, -116c up; sales on the spot, 700 bales; to arrive, 2,650; low ordinary, 11 3-16, nominal; ordinary, 12, nominal; good ordinary, 13 7-16; strict good ordinary, 13 13-16; low middling, 14⅛; strict low middling, 14⅜; middling, 14⅝; strict middling, 14¾; good middling, 14⅞; strict good middling, 15 1-16; middling fair, 15 5-16; middling fair to fair, 15 11-16; fair, 16 1-16, nominal; receipts, 18,133; stock, 167,520.

The cotton futures market opened steady at a decline of 3 to 6 points on disappointing cables and continued favorable weather in the cotton belt. First prices were the lowest in the early trading, as leading bulls stepped to the ring and bid for large amounts of contracts, chiefly the later months, and the market immediately did better. Bullish operators said that the buying was based on continued good reports from Manchester, reports from the cotton belt that ginneries were running very short time, and growing belief that the coming government estimate of the crop will be low. Activity was lessened by the fact that tomorrow is a holiday in the American markets.

At the end of the first half hour of trading, the active months were 1 to 3 points over yesterday's close.

The market was very steady up to noon, special buying for bull account being in evidence a large part of the time and absorbing all the weaker longs had to offer in their liquidation over the holiday. Shorts did not offer much. Reports that spots were firm and hard to buy in the interior was a stimulant to the market, as was also the announcement by prominent brokers that they had reduced their crop estimates in view of the news coming in from the cotton region.

At noon the active months were 5 to 9 points over yesterday's close.

The market held very steady in the afternoon session on a general demand for contracts at 2 o'clock, the most active months were 7 to 11 points over yesterday's close.

The market closed steady at a net advance of 2 to 9 points.

Hubbard Bros. & Co.

New York, November 23.—Reports from Liverpool and Manchester were good and the opening here was steady at a slight decline, which was quickly recovered with the usual anti-Thanksgiving strength following. The estimate of the members of the exchange is 11,927,000 bales and the local trade is becoming bullish under the influence of the continued small or short shop talk and any decline is quickly recovered. Later in the day came a rumor that Neill was reducing his estimate. The outside speculative interest is gradually being attracted to the market, which apparently has inducement for buyers, and is watching developments. Southern spot centers show generally improved prices, as might be expected. The attitude of the mills is matter of importance and a government report possible of 11,200,000 bales is commented upon. The recent ginners' report has made a one-sided market and sellers are few and very nervous. The question of how much the present price discounts the crop, this estimate of 11,700,000, is ignored for the moment while the bull fever dominates.

Liverpool Cotton.

Liverpool, November 25.—Closing: Cotton, spot quiet; prices 5 points higher; American middling fair, 8.44; good middling, 8.12; middling, 8.00; low middling, 7.80; good ordinary, 7.54; ordinary, 7.29. The sales of the day were 6,000 bales, of which 300 were for speculation and export, and included 5,600 American. Receipts 17,000 bales, including 13,000 American. Futures opened firm and closed very steady.

	Opening Range.	Close.	Prev. Close.
November	7.81 -7.82	7.85½	7.74½
Nov.-Dec.	7.72½-7.73	7.76½	7.66
Dec.-Jan.	7.72 -7.70½	7.76	7.66½
Jan.-Feb.	7.73 -7.74½	7.77½	7.66½
Feb.-March	7.73½-7.74½	7.79	7.67½
March-April	7.75 -7.77	7.80½	7.69
April-May	7.77 -7.75	7.81	7.69
May-June	7.77 -7.79	7.82	7.70½
June-July	7.77	7.81	7.69½
July-Aug.	7.73 -7.75	7.78	7.67
Aug.-Sept.	7.51	7.54	......

Dry Goods.

New York, November 23.—Underwear agents report a small trade for fall 1911, cotton goods are steady, but quiet, reports in the silk market tell of advancing prices and a fairly well sold-up condition on the part of some large mills.

Cotton Seed Oil and Cotton Ginning MACHINERY

Not in Any Combination or Trust. Complete plants from fifteen to two hundred tons capacity. Special small oil plants for ginneries. Complete Cotton Ginning Systems

Van Winkle Gin & Machine Co. Atlanta, Georgia

THANKSGIVING MADE STOCK MARKET DULL

Transactions Small in Volume Price Fluctuations Unimportant.

New York, November 23.—Tendency towards dullness in the dealings in stocks became pronounced today on account of Thanksgiving. The market at times was stagnant, and the volume of transactions and the range of price fluctuations was unimportant at all times. The small net gains about equalled yesterday's declines.

The Mexican disorders received a good deal of attention, and had a direct bearing on financial affairs in the United States. The most pronounced effect of the news was seen in the early decline in the price of American Smelting, amongst whose assets are some Mexican properties. The United States of Mexico 4 per cent bonds sold down to 92½, although previous to this week they had not sold lower than 94¼. Today's sales were only $10,000, par value. Yesterday $5,000 were sold at 93½, and $5,000 at 93. The only sale of this bond in October was one transaction for $1,000. The National Railways of Mexico securities were slightly depressed, but the market for them was almost as nominal as for the government bonds.

Last night's dinner of the Railway Business Association supplied topics for discussion, but its effects had been anticipated by reason of the circulation of advance copies of the principal addresses.

The views of the chairman of the interstate commerce commission in favor of liberal treatment of the railroads so far as necessary to maintain their effective existence, were sufficiently well known to deprive his address of startling novelty. His stress upon the claims of labor for a share in any rate advance presented a phase of the subject which complicates its advantages from the railroad standpoint. Rumors of a renewal of labor disputes amongst express companies' employees also directed attention to that subject.

Money conditions showed little change. The ruling rate for call loans receded again, and little demand was shown either for call or time loans on collateral at the stock exchange. The market for mercantile paper was reported to show more disposition to take on choice grades. In spite of the easing tendency of the private discount rate in London today, it was reported that bankers' finance bills are being placed abroad in the process of borrowing for New York account. The foreign exchange market showed no trace of such bills, rates advancing in the early part of the day. London's reported dread of gold exports in face of this showing proved perplexing.

A few specialties were marked up easily, apparently by pools, but other inactive stocks made wide declines on single sales.

Bonds were irregular. Total sales, par value, $1,673,000. United States 4s registered advanced ¼ per cent on call.

Money and Exchange.

New York, November 23.—Money on call easy, 2¼@2¾ per cent; ruling rate, closing bid and offered at 2½.

Time loans easy; 60 day and 90 days and six months lending at 4¼ per cent.

Prime mercantile paper, 5½ to 6 per cent.

Sterling exchange firm, with actual business in bankers' bills at $4.8215@4.8220 for 60 day bills, and at $4.8610 for demand.

Commercial bills, $4.81½@4.81⅞.

Bar silver, 55⅝.

Mexican dollars, 46.

Government bonds firm. Railroad bonds irregular.

Treasury Statement.

Washington, November 23.—At the beginning of business today the condition of the United States treasury was:

Working balance in treasury offices, $27,319,501.

In banks and Philippine treasury, $34,514,295.

Total balance in the general fund was $81,921,049.

Ordinary receipts yesterday were $2,216,302, with ordinary disbursements of $2,168,819.

The deficit to date this fiscal year is $13,064,060, as against $27,075,486 at this time last year.

Mining Stocks.

Boston, November 23.—Arizona Commercial, 16¾; Butte Coalition, 19⅝; Calumet and Arizona, 54¼; Greene Cananea, 7⅝; North Butte, 35.

Foreign Finances.

Berlin, November 23.—Mexican fives, which are extensively held in Germany, fell only ¼ of a point on the bourse today, the financial houses judging from private communications that the revolutionary movement in Mexico is not yet serious.

London, November 23.—Bullion amounting to £132,000 was taken into the Bank of England today and £250,000 was withdrawn for shipment to Egypt.

Consols for money, 78⅞; for the account, 78 15-16.

Illinois Central, 138.

Louisville and Nashville, 158½.

Southern Railway, 27⅞.

Southern Railway preferred, 65½.

Bar silver steady at 25 9-16d per ounce.

Money, 4¾@5 per cent.

Discount for short bills, 4⅞ per cent; for three months' bills, 4 7-16@4½ per cent.

Paris, November 23.—Closing: Three per cent rentes, 97 francs, 27½ centimes for the account. Exchange on London, 25 francs, 30½ centimes for checks.

Berlin, November 23.—Exchange on London, 20 marks 48 pfennigs for checks. Money, 2½ per cent. Private discount rate, 4½ per cent.

London Stock Market.

London, November 23.—American securities opened steady and advanced during the forenoon on light support. At noon the market was steady, with prices from ⅛ to ½c above yesterday's New York closing. The market was without feature in the afternoon. Wall street only sent a few orders, and the closing was dull.

Comparative Port Receipts.

Following were net receipts at the ports on Wednesday, November 23, compared with those of the corresponding day last year:

	1910.	1909.
New Orleans	18,133	8,654
Galveston	14,354	11,631
Mobile	2,051	1,558
Savannah	9,882	4,843
Charleston	1,824	794
Wilmington	3,112	874
Norfolk	5,800	1,460
New York	263	.....
Boston	288	124
Jacksonville	44	.....
Pensacola	6,075	.....
Various	....	200
Totals	61,826	30,138

INTERIOR MOVEMENT.

	1910.	1909.
Houston	14,320	9,294
Memphis	7,184	7,244
Augusta	1,657	2,341
St. Louis	229	7,549
Little Rock	2,347	926
Cincinnati	1,424	801
Totals	27,161	28,255

ESTIMATED RECEIPTS THURSDAY.

Galveston, 16,500 to 18,500, against 12,721 last year.

New Orleans, 15,000 to 17,000, against 6,624 last year.

Rice.

New Orleans, November 23.—An easy tone ruled in the market for rough rice today, with the inquiry limited to choice grades of Honduras. Country receipts of both rough and clean were light. Quotations were unchanged. Receipts—One hundred and twelve, rough; 1,500 clean; 57 millers. Sales—Rough, 1,490 Honduras at $1.96@2.86. No sales Japan. Clean—Three thousand six hundred and eighty-one Honduras, at 1½@4¼; 2,106 Japan, at 2¼@2⅝. Quotations—Rough, Honduras easy, $1.75@3.15; Japan, dull and easy, $1.75@2.25. Clean: Honduras quiet, 3@4⅞; Japan, quiet, 2½@3.

SPOT-COTTON MARKET.

MARKETS—	Tone.	Middling.	Net Receipts.	Gross Receipts.	Sales.	Stock.
Atlanta	Steady	14½	......	......		....
Galveston	Steady	14⅝	14,354	14,354	2,332	220,560
New Orleans	Steady	14⅝	18,133	18,133	3,350	167,520
Mobile	Firm	14 7-16	2,051	2,051	1,575	51,807
Savannah	Firm	14 5-16	9,882	9,882	5,879	156,139
Charleston	Firm	14⅜	1,824	1,824	1,000	41,405
Wilmington	Quiet	14 3-16	3,112	3,112	.....	25,600
Norfolk	Steady	14⅝	5,800	5,800	758	33,707
Baltimore	Nominal	14¾	.....	.....	.....	19,368
New York	Quiet	14.95	263	11,086	.....	163,101
Boston	Quiet	14.95	288	2,082	.....	26,179
Philadelphia	Quiet	15.20	.....	4,123	.....	4,068
Jacksonville	Quiet	....	44	44	.....	....
Pensacola			6,075	6,075	.....	....
Total today			61,826	......	......	909,454
do. 4 days			253,789	......	......	....
do. since September 1			1,395,846	......	......	....

Exports—To Great Britain from New Orleans, 2,820; from Savannah, 6,145; from Norfolk, 5,500; from Baltimore, 1,000; from Philadelphia, 702. Total, 16,147.

To France—From Mobile, 1,300; from Savannah, 5,341; from Wilmington, 8,541; from Pensacola, 6,000. Total, 21,182.

To Continent—From New Orleans, 850; from Mobile, 7,722; from Savannah, 1,150; from New York, 600; from Boston, 36; from Pensacola, 75. Total, 10,433.

Coastwise—Galveston, 1,721; New Orleans, 200; Mobile, 159; Savannah, 108; Charleston, 1,111; Norfolk, 3,697; New York, 3,514; Jacksonville, 44.

INTERIOR MOVEMENT.

MARKETS—	Tone.	Middling.	Net Receipts.	Gross Receipts.	Shipments.	Sales.	Stock.
Houston	Steady	14¾	14,820	14,320	13,141	3,440	119,087
Augusta	Steady	14⅝	1,657	1,782	1,457	1,886	85,458
Memphis	Firm	15	7,184	8,552	5,855	4,800	154,390
St. Louis	Steady	15	229	9,963	10,673	50	12,818
Cincinnati	Steady	....	1,424	1,424	1,058	.....	6,898
Little Rock	Steady	14⅝	2,347	2,347	2,063	.....	41,329
Louisville	Firm	15	.....	.....	.....	.....	.....
Total today			27,161	38,368	34,247	9,676	419,980

RANGE OF COTTON OPTIONS

RANGE IN NEW YORK COTTON.

	Open	High	Low	Last Sale	Close.	Prev. Close.
Nov.	.....	.....	.....	.....	14.62-65	14.58-60
Dec.	14.65	14.71	14.62	14.71	14.69-70	14.65-66
Jan.	14.67	14.74	14.62	14.70	14.70-72	14.66-67
Feb.	.....	.....	.....	.....	14.77-79	14.74-76
March	14.81	14.95	14.79	14.94	14.93-95	14.84-85
May	14.96	15.10	14.94	15.08	15.08-10	14.98-99
July	14.90	15.06	14.94	15.04	15.04-06	14.93-95
Aug.	14.57	14.65	14.51	14.65	14.62-64	14.51

Closed barely steady.

RANGE IN NEW ORLEANS COTTON.

	Open	High	Low	Last Sale	Close.	Prev. Close.
Nov.	.....	.....	.....	.....	14.52	14.56
Dec.	14.52	14.64	14.51	14.60	14.59-60	14.57-58
Jan.	14.66	14.77	14.65	14.75	14.74-75	14.70-71
Feb.	.....	.....	.....	.....	14.83	14.79
March	14.87	15.01	14.87	14.98	14.97-98	14.91-92
May	15.02	15.18	15.02	15.16	15.15-16	15.06-07
June	.....	.....	.....	.....	15.20	15.08
July	15.21	15.28	15.18	15.27	15.26-27	15.17-18

Closed steady.

BONDS.

Us. S. ref. 2s, registered	100¾
do. ref. 2s, coupon	100¾
do. 3s, registered	101¾
do. 3s, coupon	101¾
do. 4s, registered	101¼
do. 4s, coupon	115½
Allis-Chalmers 1st 5s	78
American Agricultural 5s	103
American Tel. & Tel. cv 4s	105⅞
American Tobacco 4s	80½
do. 6s	106¼
Armour & Co. 4½s	91½
Atchison gen. 4s	98½
do. cv. 4s, bid	106
do. cv. 5s	108⅝
Atlantic Coast Line 1st 4s	98
Baltimore and Ohio 4s	98
do. 3½s	92¼
Baltimore & Ohio S. W. 3½s, bid	90
Brooklyn Transit cv. 4s	83
Central of Georgia 5s	107
Central Leather 5s	99⅝
Central R. R. of N. J. gen. 5s	122⅝
Chesapeake and Ohio 4½s, bid	101½
do. cv. 4½s	94⅞
Chicago and Alton 3½s	70
Chicago, B. & Quincy joint 4s	95⅝
do. gen. 4s	97¼
Chicago, Mil. & St. P. deb. 4s	93⅛
Chicago, R. I. & Pac. R. R. col. 4s	74
do. col 5s	——
do. rfg. 4s	88⅝
Colorado Industrial 5s, bid	78⅛
Colorado Midland, bid	69
Colorado and Southern ref. and ext. 4½s	97⅛
Delaware and Hudson cv. 4s bid	98
Denver and Rio Grande 4s, bid	94
do. ref. 5s	91
Distillers 5s	76½
Erie prior lien 4s bid	83¼
do. gen. 4s	74⅝
do. cv. 4s series "A"	75¼
do. cv. 4s series "B"	69¼
General Electric cv. 5s	150½
Illinois Central 1st ref. 4s, bid	97¼
Interborough Met. 4½s	80⅛
Inter. Merc. Marine 4½s	65⅝
Japan 4s	89¾
do. 4½s	94¼
Kansas City Southern 1st 3s, bid	73½
Lake Shore deb. 4s (1913)	92⅞
Louisville & Nash. Un 4s	98½
Missouri, Kan. & Texas slt 4s	97
do gen. 4½s	85
Missouri Pacific 4s, bid	77⅝
National Rys. of Mexico 4½s	94¼
New York Central gen. 3½s	88¼
do. deb. 4s	93
N. Y., N. H. & Hartford cv. 6s	134¼
Norfolk and Western 1st con. 4s, bid	98⅛
do. cv. 4s	100⅛
Northern Pacific 4s	99¾
do. 3s	71
Oregon Short Line rfdg. 4s	92½
Penn. cv. 3s (1915)	95⅞
do. con. 4s	103⅜
Reading gen. 4s	98¼
St. Louis & San Fran. fg. 4s	81½
do. gen. 5s	86⅜
St. Louis Southwestern con. 4s	75
do. 1st gold 4s	90½
Seaboard Air Line adj. 5s	77⅛
Southedn Pacific col. 4s	92¼
do. cv. 4s	97⅛
do. 1st ref. 4s	94¼
Southern Railway 5s, bid	108
do. gen. 4s	76¼
Union Pacific 4s	101
do. cv. 4s	105½
do. 1st and ref. 4s	96¾
U. S. Rubber 6s	102⅞
U. S. Steel 2d 5s	103⅜
Virginia-Car. Chemical 5s	100
Wabash 1st 5s	109
do. 1st and ext. 4s	65¼
Western Md. 4s	86⅜
Westinghouse Electric cv. 5s	92⅜
Wisconsin Central 4s	93
Mo. Pac. cv. 5s	92⅜

LOCAL STOCKS AND BONDS.

Quotations Furnished by ATLANTA STOCK EXCHANGE.

LISTED STOCKS.

	Bid.	Asked.
Ga. Ry. and Elec. Co.	117	118
Ga. Ry. & Elec. Co., pref.	87	...
Realty Trust Company	...	110

UNLISTED.

	Bid.	Asked.
A. & W. Pt. R. R.	....	186
Atlantic Ice & Coal Corp., com.	80	87½
Atlantic Ice & Coal Corp., pref.	80	85
Atlanta Auto Assn.	...	90
Atlanta Motor Car Co.	...	90
Atlanta Natl. Bank	250	....
Atlanta Taxicab Co.	...	100
Atlantic & Gulf Cot. Mills	...	100
Atlanta Realty Owners	...	47
Concord Woolen Mills	95	100
Concord Woolen Mills, pfd.	95	100
Central Bank & Trust Corp.	....	151
Decatur St. Bank	....	110
Exposition Cotton Mills	....	205
Equitable Casualty Co.	....	160
Fourth National Bank	230	...
Fulton National Bank	...	112½
Ga. Ry. & Bkg. Co.	263	....
Guarantee Trust Co.	...	70
Hitchcock Medicine Co.	...	70
Howard Safe and Valt Co.	...	80
Lowry Natl. Bank	230	....
Lumpkin Dry Goods Co.	....	108
Morrow Transfer Co.	....	80
Milstead M'f'g. Co.	145	176
Pine Ridge Sanitarium	....	100
Piedmont Portland Cement Co.	5¾	...
Primo Motor Car Co., pref.	....	50
Realty Trust Co.	....	110
Southern Securities	....	13
Sixth Ward Bank	125	130
Trust Co. of Ga.	180	....
Unity Cotton Mills, LaGrange	225	....
Van Winkle Machie Co., pfd.	....	90
Southern Cement Products Co.	....	90

BONDS.

	Bid.	Asked.
Oconee River 6 per cent, A. & O., 98 and int. asked.		

Metals.

New York, November 23.—Standard copper steady; spot and November, $12.50@12.865; December $12.60@12.70; January, $12.70@12.80; February, $12.77½@12.87½. London steady; spot, £57 12s 6d; futures £58 11s 3d. Custom house returns show exports of 21,811 tons so far this month. Tomorrow will be a holiday in the local market. Lake copper, $13.00@13.25; electrolytic, $12.87½@13.00; casting, $12.50@12.75.

Tin firm, but quiet; spot $36.75@37.00; November, $36.75@36.85; December, $36.62½@36.75; January, $36.62½@36.80; February, $36.60@36.77½. London firm; spot, £167 15s. Futures, £167 17s 6d.

Lead steady; $4.45@4.55, New York; $4.30@4.45, East St. Louis. London lead £13 3s 9d.

Spelter nominal; $5.85@5.95, New York; $5.80@5.90, East St. Louis. London spelter £24 2s 6d.

Iron, Cleveland warrants, 49s 6d in London. Locally, iron was steady. No. 1 foundry northern, No. 1 foundry southern and No. 1 foundry southern soft, $15.75@16.25; No. 2 foundry northern, $15.50@16.00.

St. Louis, November 23.—Lead steady at $4.40. Spelter firm at $5.90.

STOCKS.

	High.	Low.	Close.	Prev. Close.
Allis-Chalmers, pfd.	....	....	32⅛	32
Amalgamated Copper	70	69	69¾	69⅝
American Agricultural	....	....	44½	44½
American Beet Sugar	37⅝	37¼	37¼	37¼
American Can	10⅞	10⅝	10½	10½
Amer. Car and Foundry	54¾	54½	54¾	54⅝
American Cotton Oil	64⅛	64⅛	64	64
Amer. Hide and Leather, pfd.	....	....	23	22½
American Ice Securities	....	....	18½	18½
American Linseed	....	....	12½	12½
American Locomotive	40¼	40	39	39
American Smelting and Refining	80½	79⅜	79¾	80⅜
do. pfd.	105	105⅞	105⅞	106
Amer. Steel Foundries	47¾	47¾	47½	47
American Sugar Refining	117¼	117¼	177	117
American Tel. and Tel.	142⅞	142⅝	142½	142¼
American Tobacco, pfd.	....	....	95	94½
American Woolen	....	....	34½	35¼
Anaconda Mining Co.	....	....	41½	41¼
Atchison	103⅞	103¼	103½	103⅜
do. pfd.	101⅛	101⅛	101	101
Atlantic Coast Line	....	....	117½	118
Baltimore and Ohio	....	....	107¼	107⅜
Bethlehem Steel	32⅞	32	32⅝	32
Brooklyn Rapid Transit	77¾	77⅛	77⅝	77¼
Canadian Pacific	196¼	196	196	194⅞
Central Leather	34¾	34	24⅛	24
do. pfd.	105⅜	105⅜	105½	105½
Central of N. J.	....	....	275	275
Chesapeake and Ohio	84¾	84⅛	85⅝	84⅛
Chicago and Alton	....	....	30	30
Chicago Great Western, new	23	23	23	23¼
do. pfd	....	....	46¾	46¾
Chicago and North Western	146½	146	146½	146½
Chicago, Mil. and St. Paul	124¼	123¼	123⅝	123
C., C., S. and St. Louis	....	....	67	67¼
Colorado Fuel and Irin	25¼	34½	34¼	34½
Colorado and Southern	59½	59¼	59½	58¾
Consolidated Gas	135	134⅜	135	134½
Corn Products	16½	16½	16½	16½
Delaware and Hudson	....	....	169	169
Denver and Rio Grande	33	33½	32¾	32
do. pfd.	73¼	73¼	73	73½
Distillers' Securities	33⅛	33⅛	33⅝	33¼
Erie	30	29¾	29¾	29¾
do. 1st pfd.	....	....	47½	48
do. 2nd pfd.	....	....	36¾	37
General Electric	158½	156¼	157½	155¼
Great Nortehern, pfd.	124½	123⅝	124⅜	123½
Great Northern Ore Ctfs.	59½	59½	59	59½
Illinois Central	....	....	133	133
Interborough-Met.	20	20½	20½	20½
do. pfd.	55½	55½	55½	55¾
Inter Harvester	112	112	111	112
Inter-Marine, pfd.	....	....	16¾	16¾
International Paper	14⅛	13½	14	13¼
International Pump	44¾	44¼	44⅝	44¼
Iowa Central	20¼	19	19¾	19½
Kansas City Southern	....	....	33¼	33
do. pfd.	....	....	66	65
Laclede Gas	107¾	107⅛	107½	107½
Louisvilel and Nashville	145½	145¼	145⅜	145⅛
Minn. and St. Louis	....	....	27	27
Minn., St. P. and Sault St. M.	134	134	134	134½
Missouri, Kansas and Texas	....	....	34¼	34
do. pfd.	....	....	64½	64½
Missouri Pacific	....	....	51⅛	51
National Biscuit	....	....	111	110
National Lead	....	....	58⅝	58¾
Natl. Rys. of Mexico, 2nd pfd.	35¼	34½	35	35
N. Y. Central	113¾	113⅛	113¼	113⅛
N. Y., Ont. and Western	42¼	42¼	42½	42⅛
Norfolk and Western	99¾	99¾	99	99
North American	64	60⅛	64	60
Northern Pacific	117	115⅞	116⅝	116
Pacific Mail	....	....	29¾	30
Pennsylvania	130⅜	129½	130¼	129⅝
People's Gas	106⅜	106⅛	106	106
Pittsburg, S., C. and St. Louis	97	96	96	97
Pittsburg Coal	....	....	20¼	20
Pressed Steel Car	....	....	34	33¾
Pullman Palace Car	....	....	164½	164
Railway Steel Spring	....	....	34½	34¾
Reading	153¼	152⅛	153⅛	152½
Republic Steel	34⅛	34⅛	34⅛	34⅛
do pfd.	97	97	97⅛	97½
Rock Island Co.	33⅝	32⅞	33½	33⅜
do. pfd.	67	67	67	66½
St. Louis and San Fran 2nd pfd.	....	....	41⅛	41¼
St. Louis S'western	....	....	24¼	24¼
do. pfd.	....	....	63	63
Sloss-Sheffield Steel and Iron	52	51	50½	50
Southern Pacific	118	117¼	117¾	117½
Southern Railway	27	27	27⅞	27
do. pfd.	63	63	63½	63
Tennessee Copper	37⅝	36¾	37	37
Texas and Pacific	....	....	26¾	26¾
Toledo, St. Louis and West	25¼	25¼	24½	24¼
do pfd.	57⅛	57⅛	56½	56½
Union Pacific	178⅜	177⅛	178	177⅝
do. pfd.	93	93	93	92¾
U. S. Realty	....	....	67	67
U. S. Rubber	35⅞	35⅞	35	35
U. S. Steel	80¼	79⅛	79⅞	79½
do. pfd.	118⅜	118	118⅛	118
Utah Copper	49⅞	49⅜	49½	49⅞
Virginia-Carolina Chemical	63¼	62¾	62½	62¾
Wabash	63¼	62¾	62¼	62¾
do pfd.	38¾	85⅝	37⅛	36
Western Maryland	....	....	46⅛	46¼
Westinghouse Electric	73⅛	72	72¼	71½
Western Union	72¾	72¾	72⅞	71½
Wheeling and Lake Erie	....	....	5½	5½
Texas Oil Co.	138½	....	137¾	138

Total sales for day, 257,700 shares.

Stocks recording sales of 10,000 and more shares were:

American Smelting	1,200
Reading	41,100
Union Pacific	29,400
United States Steel	72,100

Cotton Seed Oil.

New York, November 23.—Cotton seed oil was firm and higher on covering of shorts, light offerings of crude at the south, now speculative buying and in sympathy with a strength of cotton.

Spot, prime crude, 5.93@6.00; prime summer yellow, 7.06@7.20; prime winter yellow, 7.30@9.00; prime summer white, 7.40@9.00. Futures closed 5 to 12 points net higher.

	Opening.	Closing.
November	7.00@7.02	7.08@7.11
December	7.02@7.04	7.05@7.06
January	7.08@7.09	7.05@7.06
February	7.10@7.15	7.15@7.14
March	7.22@7.23	7.25@7.28
May	7.34@7.35	7.35@7.37
July	7.47@7.48	7.45@7.46

New Orleans, November 23.—Cotton seed oil: Prime refined in barrels, per pound, 7.00; choice meal, 8 per cent ammonia, long ton, $28.25; choice cake, 8 per cent ammonia, long ton, $27.50.

ARGENTINE REPORTS BUOYED WHEAT MARKET

Over Million and Half Acres Said To Be Seriously Injured—Corn and Oats Up.

Chicago, November 23.—Dwindling estimates of the Argentine exportable surplus gave the wheat market a chance to advance today. Fully 1,700,000 acres were said to be seriously impaired, a large proportion lost beyond recovery. In consequence the close here was the same as last night to ¼@⅜ up, and oats likewise ⅛ to ¼@⅜. In provisions last sales left quotations unchanged to 7½c lower.

There was a large trade in wheat. At the opening sentiment was quite bearish on reports that rain threatened to break the drought in south Argentine. Later cables gave a different showing and lifted values to the high point reached a week ago. A well-known authority went on record with the lowest estimate that has yet been issued as to the probable export surplus in Argentina, 82,000,000. In view of the holiday tomorrow, shorts became especially uneasy and covered on a large scale. Further ground for fear was the fact that numerous complaints were coming in about dry weather in the winter wheat belt southwest, particularly Kansas and Oklahoma. The tension was somewhat relieved by leading longs selling at times and causing some reactions from top figures. In this way the close was easy with May up ¼@⅜ at 97⅝c, after ranging from 96⅝ to 97.

After a period of depression, due to weather conditions and talk of probable increased receipts, the corn market rose sharply, following rumors that the French import duty of 14.70 per bushel would be suspended. May fluctuated between 46¼ and 47¼, closing ⅜ higher, but easy at 46⅞@47. In the cash trade the feeling was firm for new corn, but less steady for old, large consumers having gone over to the fresh sort. No. 2 yellow finished at 51⅛@51¾.

Extensive covering by shorts was the rule in the oats pit. There was also active changing on the part of elevator interests—buying December and selling May. The latter month sold from 33¾ to 34⅛ and closed ⅛@¼ net higher at 34@34⅛.

Free offerings of November lard by packers and some selling of January product by a western manufacturer eased the provision market a little. At the end of the day pork was down 2½ to 5; lard was unchanged to 7½ lower, and ribs were off 5 to 7½.

CHICAGO QUOTATIONS.

The following were the ruling quotations on the exchange today:

	Open.	High.	Low.	Close.	Prev. Close.
WHEAT—					
Dec.	.90⅞@91	91⅞	90¾	91⅛	91⅛
May.	.97 @96¾	98	96⅝	97⅝	97⅜
July	.93⅜@93½	94¼	93⅛	94	93⅞
CORN—					
Dec.	.44 @43⅝	44⅜	43⅝	44⅝	44⅛
May	.46⅝@46¼	47¼	46¼	46⅞	46½
July	.47⅛@47	48	47⅛	74⅝	47⅝
OATS—					
Dec.	.30⅝	31	30⅝	30⅞	30⅝
May.	.33¾	34⅛	33¾	30	33⅞
July.	.33⅞	34	33¾	34	33⅞
PORK—					
November	.....	.....	.....	17.00	17.00
January	.17.17	17.27	17.07	17.15	17.20
May.	.16.27	16.22	16.17	16.22	16.25
LARD—					
November	.10.05	10.10	10.02	10.00	10.07
January	. 9.85	9.85	9.75	9.77	9.80
May.	. 9.55	9.55	9.45	9.50	9.50
SIDES—					
January	. 9.15	9.15	9.02	9.05	9.12
May	. 8.92	8.92	8.82	8.82	8.87

CHICAGO RECEIPTS AND SHIPMENTS.

Articles.	Receipts.	Shipments
Flour barrels	48400	16,000
Wheat, bushels	55,200	42,600
Corn, bushels	477,500	180,600
Oats, bushels	327,600	294,500
Rye, bushels	7,000	1,100
Barley, bushels	168,000	62,000

RECEIPTS IN CHICAGO.

	Today.	Est. Tomorrow.
Wheat cars	26	26
Corn, cars	288	329
Oats, cars	166	139
Hogs, head	21,000	16,000

CAR LOT RECEIPTS.

Chicago, November 23.—Wheat, 26 cars, with 3 of contract grade; corn, 288 cars, with none of contract grade; oats, 166 cars. Total receipts of wheat at Chicago, Minneapolis and Duluth today were 381 cars, compared with 291 cars last week and 627 cars the corresponding day a year ago.

Movement of Grain.

St. Louis, November 23.—Receipts—Flour, 8,000; wheat, 59,000; corn, 58,000; oats, 66,000. Shipments—Flour, 13,000; wheat, 50,000; corn, 29,000; oats, 74,000.

Kansas City, November 23.—Receipts—Wheat, 54,000; corn, 21,000; oats, 3,000. Shipments—wheat, 41,000; corn, 23,000; oats, 8,000.

Liverpool Grain.

Liverpool, November 23.—Closing: Wheat, spot strong; No. 2 red western winter 7s 2½d. Futures firm; December 7s 1d; March 7s 3⅜d; May 7s 4⅛d. Corn, spot firm; American mixed 5s 7d. Futures steady; December 4s 4⅝d; February 4s 3d.

Wool.

St. Louis, November 23.—Wool, firm; medium grades combing and clothing, 23½@24c; light fine, 20@22; heavy fine, 15@17; tub washed, 20@23.

London, November 23.—A large number of buyers attended the opening of the sixth series of wool auction sales today. The offerings amounted to 8,565 bales. Competition was animated between home and continental representatives. Cross reds were practically unchanged, but poor qualities ruled in buyer's favor. Cape of Good Hope and Natal offerings ranged from unchanged to 5 per cent lower. The sales follow:

New South Wales, 1,900 bales; scoured, 1s@1s 11d; greasy, 6¾d@1s ½d.

Queensland, 3,500 bales; scoured, 1s ½d@2s 1½d; greasy, 6¾d@1s 1d.

Victoria, 800 bales; scoured, 1s 2½d @1s 5d; greasy, 8d@1s 1½d.

South Australia, 700 bales; scoured, 1s 3d@1s 9d; greasy, 7½d@1s.

New Zealand, 800 bales; greasy, 5¾d @10½d.

Cape of Good Hope and Natal, 600 bales; scoured, 1s 6d@1s 10½d; greasy, 5½@10½d.

Naval Stores.

Savannah, Ga., November 23.—Turpentine firm at 75; sales 712; receipts 462; shipments 124; stocks 13,946. Rosin firm; sales 2,779; receipts 2,067; shipments 1,369; stocks 81,026. B $5.67½; D $5.72½; E $5.77½ F $5.82½; G $5.85; H $5.90; I $6.00; K $6.40; M $6.65; N $7.00; window glass $7.35; waterwhite $7.45.

Jacksonville, Fla., November 23.—Turpentine firm at 74½@74¾; sales 318 barrels. Rosin firm; sales 2,268 barrels. B $5.67½@5.75; D $5.72½@5.75; E $5.75@5.77½; F $5.77½@5.82½; G $5.80@5.85; H $5.85@5.90; I $6.00; K $6.40; M $6.65; N $6.90; window glass $7.00; waterwhite $7.25.

Charleston, S. C., November 23.—Turpentine firm at 75¼@75½. Rosin firm. A, B, C $5.67½@5.75; D $5.70@5.80; E $5.70@5.80; F $5.72½@5.85; G $5.75@5.90; H $5.82½@5.90; I $5.90@5.95; K $6.25@6.35; M $6.60; N $6.90; window glass $7.15; waterwhite $7.35.

A NEW BANK AT ROSWELL

Charter Granted for $35,000 Capitalization.

Roswell, Ga., November 23.—(Special.)—A charter has been granted for the new Citizens' Bank of Roswell. It is capitalized at $35,000, and will begin business in a few days.

At a meeting of the stockholders this afternoon, the following officers were elected: President, C. J. Perry; vice president, J. B. Wing; cashier, C. C. Fowler. Board of directors C. J. Perry, I. O. Teasley, G. T. Lynn, B. C. Ball, H. P. Carpenter, J. B. Wing, H. M. Broadwell.

We Have and Offer

$100,000.00 CITY OF ATLANTA BONDS

J. H. Hilsman & Co.

J. H. HILSMAN
W. C. WARDLAW

ATLANTA

601-4 Empire Bldg.
Phone 609 Main

AUDITS SPECIAL EXAMINATIONS SYSTEMATIZING

ALONZO RICHARDSON & CO.

Certified Public Accountants

Empire Bldg., Atlanta, Ga.

A Staff of Thoroughly Trained and Qualified Accountants, Whose Experience Enables Them to Make a Critical Analysis of Books and Accounts.

The American Audit Company

Home Office, 100 Broadway, New York City.

F. W. LAFRENTZ, C. P. A., President.

THEO COCHEU, JR., V. Pres. and Sec'y.—A. F. LAFRENTZ, Treas.

BRANCHES:

NEW YORK—Waldorf-Astoria.
BOSTON—Exchange Building.
WASHINGTON—Colorado Building.
NEW ORLEANS—Maison Blanche.
BALTIMORE—Keyser Building.
RICHMOND—Mutual Building.
ATLANTA—Fourth Nat'l Bank Bldg.
CHICAGO—Marquette Building.
PHILADELPHIA—Bellevue-Stratford.
SAN FRANCISCO — Claus Spreckle Building.
LONDON, ENG.—E. C., 50 Gresham Street, Bank.

ATLANTA BRANCH, 1015-17 Fourth National Bank Building.

C. B. BIDWELL, C. P. A., Resident Vice President.

Telephone, Main 872. Cable Address, Amdit, New York.

ATLANTA LIVE STOCK MARKET.

(By W. H. White, Jr., of White Provision Co.)

Good to prime steers, 1,000 to 1,100 pounds, 14¾@5½ cents.

Medium to good steers, 800 to 1,000 pounds, 4@4½ cents.

Good, fat beef cows, 800 to 1,000 pounds, 3½@4 cents.

Medium to good beef cows, 700 to 800 pounds, 3¼@4 cents.

Good to choice heifers, 700 to 800 pounds, 4@4½ cents.

Medium to good heifers, 600 to 700 pounds, 3½@4 cents.

Above represent ruling prices in good quality beef cattle. Inferior grades and dairy type selling lower.

Mixed common steers, if fat, 600 to 900 pounds, 3¼@3½ cents.

Mixed common cows, if fat, 600 to 800 pounds, 3¼@3¾ cents.

Mixed bunches, common to fair, 500 to 700 pounds, 2½@3¼ cents.

Good, butcher bulls, 3@4 cents.

Prime hogs, 160 to 200 average, 7¼@7½ cents.

Good butcher hogs, 140 to 160 average, 7⅛@7⅜ cents.

Good to choice pigs, 80 to 100 average, 7@7¼ cents.

Common to medium pigs, mixed, 60 to 120 average, 6.80@7¼ cents.

Heavy and rough hogs, 200 to 300 average, 6½@7 cents.

Good Georgia sheep, 70 to 90 average, 3@ cents.

Cattle receipts very light for the early part of the week. Good stuff scarce; several loads of medium mixed stuff sold at possibly a shade better than a week ago. While some markets are being crowded with cattle and lower prices prevail from day to day, the Atlanta yards have been kept cleaned up at prices fully equal to ten days ago. All carried-overs were cleaned up the first of week and only fresh arrivals being offered, which makes the tone of the local yards a little stronger than at some other points.

Live Stock.

St. Louis, November 23.—Cattle: Receipts, 2,800, including 300 Texans; market strong; native beef steers, $5.00@7.25; cows and heifers, $3.25@6.25; stockers and feeders, $3.50@5.25; Texas and Indian steers, $3.75@6.50; cows and heifers, $3.00@4.50; calves, in carload lots, $6.50@9.00.

Hogs: Receipts, 8,500; market steady; pigs and lights, $6.90@7.25; packers, $6.75@7.00; butchers and best heavy, $6.90@7.10.

Sheep: Receipts, 700; market strong to 10c higher; native muttons, $3.50@3.75; lambs, $5.50@6.50.

Kansas City, November 23.—Cattle: Receipts, 5,000, including 300 Southerns; market strong; native steers, $4.75@7.30; Southern steers, $3.75@5.50; southern cows, $2.75@4.25; native cows and heifers, $2.60@5.75; stockers and feeders, $3.50@5.35; bulls, $3.00@4.35; calves, $4.00@8.00; western steers, $4.00@5.50; western cows, $2.75@4.75.

Hogs: Receipts, 7,000; market steady; bulk of sales, $7.05@7.10; heavy, $7.05@7.15; packers and butchers, $7.05@7.10; light, $7.00@7.10.

Sheep: Receipts, 7,000; market strong to 10c higher; muttons, $3.00@3.75; lambs, $4.50@5.85; fed wethers and yearlings, $3.00@4.50; fed western ewes, $2.75@3.60.

Louisville, November 23.—Cattle: Receipts, 160; market quiet and unchanged; range, $2.00@5.75.

Hogs: Receipts, 1,800; market steady; selected hogs, all weights, $7.00; roughs, $6.40 down.

Sheep and Lambs: Receipts, 100; fat sheep, steady, 3 down; lambs lower, 5½ down.

No market tomorrow.

Chicago, November 23.—Cattle—Receipts 16,000; strong to 10c up; beeves $4.50@7.35; Texas steers $4.20@5.40; western steers $4.25@6.60; stockers $3.35@5.90; cows and heifers $2.25@6.35; calves $7.50@9.75.

Hogs—Receipts 28,000; slow, weak, 5c lower; light $6.60@7.00; mixed $6.75@7.10; heavy $6.70@7.15; rough $6.75@6.85; good to choice heavy $6.85@7.15; pigs $6.25@7.00; bulk of sales $6.90@7.05.

Sheep—Receipts 25,000; strong; native $2.25@4.10; western $2.50@4.10; yearlings $4.10@5.10; lambs, native, $4.25@6.20; western $4.25@6.10.

Municipal Bonds

Choice Issues Always on Hand. Write for Descriptive Circulars.

The Robinson-Humphrey Co.

ATLANTA, GA.

The Corn Crop

The crop of 1910 is best in quality that has ever been produced, and quantity is beyond belief.

My opinion is that corn will be lower next summer than at present.

I quote choice White 61c bulk, 63 1-2 sacked, Atlanta basis.

Isaac T. Rhea,

Nashville Tenn, Nov. 22, 1910.

Coffee.

New York, November 23.—The market for coffee futures opened steady at an advance of 5 points on December, which was influenced by the continued strength of the spot situation and the Brazilian port markets, but only two points higher to two points lower on later positions, most of which responded slightly to lower European cables.

Realizing for over the holiday appeared to be the chief early source of supply, but later the market became very nervous and unsettled with the active months selling off anywhere from 15 to 25 points from the early prices under general liquidation, which appeared to be inspired by rumors of a revolution in Brazil. Possibly this caused apprehensions that valerization coffee carried in the consuming markets might be liquidated, but later reports indicated that the troubles in the producing country were confined to the navy and the market rallied from the lowest on covering and a renewal of bull support, suggesting that no very serious view was taken of the immediate situation.

The close was steady, net unchanged to 10 points lower. Sales 201,500 bags, the biggest day's business so far this season.

Havre was 1¾ to 2 net lower. Hamburg was 1@1½ lower. Rio 75reis higher at 7$500. Cantos unchanged; fours, 7$500; sevens, 7$000.

Receipts at the two Brazilian ports, 46,000 bags, against 76,000 last year. Jundushy receipts 26,200, against 49,600 last year.

Spot coffee unsettled; Rio, No. 7, 13@13¼; Santos, No. 4, 13½. Mild coffee nominal; Cordova, 12½@15. Futures ranged as follows:

	Opening.	Closing.
January	10.40@14.45	10.30@10.40
February	10.40	10.30@10.35
March	10.35@10.36	10.31@10.32
April	10.35@10.40	10.31@10.32
May	10.34@10.35	10.27@10.30
June	10.35@10.40	10.25@10.27
July	10.30@10.40	10.25@10.27
August	10.25@10.35	10.22@10.24
September	10.20@10.30	10.19@10.20
October	10.13@10.20	10.10@10.15
November		10.40@10.45
December	10.45@10.50	10.40 10.45

Horses and Mules.

Following are current quotations on horses and mules:

HORSES—	
Heavy draft, good to choice	$165@235
Eastern chunks	115@165
Southern horses, good to extra	125@165
Southern horses, fair to good	75@115
Southern horses, common	50@ 65
Drivers, choice	155@225
Plugs	15@ 25

MULES—	Medium to Extra.
14 hands	$ 75.00@145.00
14½ hands	92.50@157.50
15 hands	117.50@192.50
15½ hands	135.00@225.00
16 hands	150.00@275.00

Sugar and Molasses.

New York, November 23.—Raw sugar firm; Muscovado, 89 test, 3.40; centrifugal, 96 test, 3.90; molasses sugar, 89 test, 3.15. Refined steady.

Molasses teady.

Bagging and Ties.

St. Louis, November 23.—Iron cotton ties 91. Bagging 8¾. Hemp twine 7.

Other Markets on Page 15.

Central Bank & Trust Corporation

ATLANTA

Transacts a General Domestic and Foreign Banking Business

Invites accounts of Banks and Bankers upon terms shown by years of experience to be consistent with good banking.

Every department of the Bank is fully equipped to give the very best facilities to correspondents.

Issues Letters of Credit Available Throughout the World

Interest allowed on Savings Deposits.

Loans made against approved collateral.

Collections made speedily and at favorable rates.

Acts as Fiscal Agents for Municipalities and Corporations.

Buys and sells securities for the usual commissions.

Makes Cable and Telegraphic Transfers.

Buys and Sells Foreign Exchange.

Investment Securities.

SAFE DEPOSIT BOXES FOR RENT

Phone 109, Bell or Standard They Are Always Working

CLASSIFIED ADVERTISEMENTS

Will Charge Them If Your Name Is in Either Phone Book

WANTS

Ten cents per line for each insertion. Six average words make one line.

No ad taken for less than the price of three lines.

Three consecutive insertions, 8 1-3c per line; 7 times, 7 1-2c; 30 times, 6c; 90 times, 5c.

IF YOUR NAME APPEARS IN EITHER PHONE BOOK, CALL US OVER PHONE 109 AND HAVE YOUR AD CHARGED. BILL WILL BE SENT YOU NEXT DAY.

SPECIAL NOTICE.

No advertisement will be discontinued on 'phone orders. Kindly notify this office in writing when you wish to stop your ad.

This phone is used exclusively for Want Ads, and you are guaranteed prompt, polite and efficient service.

RAILROAD SCHEDULE.

SOUTHERN RAILWAY.

Arrival and Departure of Passenger Trains, Atlanta. The following schedule figures are published only as information, and are not guaranteed:

No. Arrives From—		No. Departs To—	
35 New York...	5:00 am	36 New York...	12:15 am
43 Washington .	5:25 am	30 Columbus....	5:20 am
13 Jacksonville.	5:20 am	13 Cincinnati...	5:30 am
12 Shreveport ..	6:30 am	32 Fort Valley.	6:30 am
x17 Toccoa	8:10 am	35 Birmingham.	6:20 am
26 Helin	8:20 am	12 Richmond ..	6:55 am
29 New York...	10:30 am	7 Chattanooga.	6:40 am
8 Chattanooga	10:35 am	16 Brunswick...	7:45 am
7 Macon	10:40 am	29 Birmingham	10:45 am
27 Fort Valley.	10:45 am	38 New York...	11:01 am
21 Columbus ..	10:50 am	40 Charlotte. ..	12:00 n n
6 Cincinnati ..	11:10 am	30 New York...	2:45 pm
40 Birmingham	12:40 pm	15 Chattanooga.	3:00 pm
30 Birmingham.	2:30 pm	39 Birmingham.	4:10 pm
39 Charlotte ..	3:55 pm	18 Toccoa	4:30 pm
37 New York...	5:00 pm	22 Columbus ..	5:10 pm
15 Brunswick ..	8:00 pm	5 Cincinnati...	5:10 pm
11 Richmond ..	8:30 pm	28 Fort Valley.	5:20 pm
16 Chattanooga.	9:35 pm	10 Macon	5:30 pm
29 Columbus ..	10:20 pm	25 Helin	5:45 pm
21 Fort Valley.	10:25 pm	44 Washington.	8:45 pm
26 Birmingham	10:45 pm	11 Shreveport ..	11:10 pm
14 Cincinnati ..	11:00 pm	14 Jacksonville	11:10 pm

Trains marked thus (x) run daily, except Sunday. Other trains run daily. Central time. City Ticket Office, No. 1 Peachtree St.

WANTED.

WANTED—MALE HELP.

AMBITIOUS YOUNG MEN to become traveling salesmen; experience unnecessary. Write for particulars. Bradstreet System, Rochester, N. Y.

WHY NOT learn barber trade? It's easy; course, tools and position in our shops; good wages, $20. Why pay more? Estab. 14 years. Atlanta Barber College, 10 E. Mitchell st. x

SHINE FREE—Shave, 10c; hair cut, 15c; massage, 15c; white workmen. 41 Marietta st., 4 East Mitchell st.; 127 Edgewood ave., 51 South Pryor st., 11 S. Broad. Bath, 10c. x

SOLICITORES on best newspaper premium proposition ever offered to the public in the Atlanta field; curiosity seekers and chronic ad. answerers, keep away. Apply J. J. Murphy, 88 N. Pryor St. x

WANTED—$70 month. Customs; internal revenue; railway mail clerks. List of spring examinations in Atlanta, Ga., now ready. Preparation free. Franklin Institute, Dept. 46-A, Rochester, N. Y.

WE teach the barber trade. A good barber makes good money and makes it easy. The Moler System will make you a good barber in a few weeks. Call or write Moler Barber College, 53 W. Mitchell St. x

WANTED—An experienced steam shovel man to operate steam shovel and manage loading of gravel. Cassell's Cement Gravel Company, 613 Broad St., Augusta, Ga. x

YES—Free hair cuts, shaves, massage and shampoo. All barber work free on rear chairs. Atlanta Barber College, 10 E. Mitchell st. x

PATENTS obtained or my fee returned. Write to Richard E. Babcock, Patent Lawyer, 707 G St. N.W., Washington, D. C., for information. x

STOP at Hilburn Hotel, heart of city, 10½ Walton street, if you want a clean, quiet room. Transient 50c. Open all night.

WANTED—Linotype machinist - operators; nonunion; steady. Byrd Printing Co. x

MACHINISTS wanted for the navy. Pay $44 to $77 per month, clear of living expenses. Excellent opportunities for promotion. Apply Navy Recruiting Station, 400 Austell Bldg., Atlanta, Ga.

WANTED—Experienced man as superintendent of 20,000-ton fertilizer plant in Georgia. Applicants will please state amount of experience which they have had, also salary expected, giving satisfactory references. Address "Phosphate," Box 707-F, care Atlanta Constitution, Atlanta, Ga.

WANTED—Camp cook. Apply 922 Empire building at 4 p. m. Thursday.

WANTED—Marble polishers; steady work; good pay. Apply at once to The Kennesaw Marble Company, Marietta, Ga.

WANTED—Men to take fifteen days' practical course in our sample rooms and learn the cotton business and accept high-salaried positions. Charlotte Cotton Co., Charlotte, N. C.

WANTED—Men to take thirty days' practical course in our machine shops and learn the automobile business and accept good positions. Charlotte Auto School, Charlotte, N. C.

MEN of ideas who have some inventive ability. Greely & McIntire, Patent Attorneys, Washington, D. C. x

TAILORING.

ALTERING, repairing, cleaning and pressing done by experts at Weaver's, 167 Peachtree. x

WANTED—A steady, reliable, middle-aged man for night clerk at Hilburn Hotel.

AUCTION SALES.

AUCTION SALE OF FURNITURE. THE Southern Auction and Salvage Co., at 21 South Pryor, will buy or sell your furniture, household goods or pianos. Phone Bell 2306

GARNER, 102 S. Forsyth st., will buy your furniture and household goods, or sell them at auction for you. Cash advanced on consignments. Sales Monday and Thursday 10 a. m. Atl. 'phone 2367. x

WANTED—MALE HELP.

WANTED—Chocolate Dippers. Girls make $8 to $10 per week. Apply Factory, Frank E. Block Co., Elliott street.

THANKSGIVING dinner, worth $1.50 for 40c. Call at 70 North Forsyth or phone Ivy 2171.

WANTED—A first-class surface grinder, one who understands Kryptok and Toric surfacing. 13 E. Eighth St., Chattanooga, Tenn.

WANTED—TWO FIRST-CLASS MEN TO SELL SOME STOCK IN A FIRST-CLASS INSTITUTION OF ATLANTA. A FINE OPPORTUNITY. CALL AT 753 CANDLER ANNEX, ATLANTA, GA.

WANTED—First-class carriage woodworkman, $2.75 per day; steady job. Experienced wholesale grocery salesman for city. Acme Business Agency, 1018 Atlanta National Bank Building.

WANTED—SITUATION—MALE.

AUDITOR, systematizer, cost accountant (hard worker), long experienced in New York commercial and manufacturing lines, desires position with responsible concern, anywhere. Address G. H. Wrightson, Rutherford, N. J. x

WANTED—By competent young man, with family, a position as superintendent or manager of a large orchard or farm. Best references furnished. Apply C. R. Co., Americus, Ga., R. F. D. No. 6, Box No. 10.

WANTED—A position with some reputable real estate firm, where I can demonstrate my ability as salesman. I believe in the future of Atlanta and can make good. Address Hustle, care Constitution.

A PHYSICIAN with hospital experience and 3 years' private practice, wants contract practice or hospital work where there is plenty of surgery. Physician, care Constitution.

WANTED—A position as shipping clerk or to take charge of the traffic department of some reliable concern. Have had several years' experience as rate clerk in one of the large railroad general offices. Address C. C. C., care Constitution.

BOOKKKEEPER and office accountant of seven years' experience with large corporation, wants position at once. Address C. T. J., care Constitution.

WANTED—SALESMEN.

WANTED—Salesman, already traveling, to sell as side line pure Linseed Oil at delivered prices. Commission liberal. Southern Paint & Oil Co., Richmond, Va. x

WANTED—Salesman for new high-grade computing scale; liberal proposition. Call or address W. S. Rush, Marion hotel, Friday.

SALESMEN WANTED—No experience required; hundreds of good positions now open paying from $100 to $500 monthly and expenses. Our free book, "A Knight of the Grip" will show you how to get one of them. Write (or call) for it today. Address National Salesmen's Training Assn., 619-A Fourth National Bank Bldg., Atlanta. Branches Chicago, New York, Kansas City, Minneapolis, San Francisco.

WANTED—Traveling salesmen, capable of earning $4,000 a year, besides expenses. For interview, address R, Constitution.

WANTED—AGENTS.

AGENTS—You can make $10 a day easily selling my new household article; sells itself, 15c, 2 for 25c; big profits. Send 10c for sample and particulars. W. J. Winter, Mgr., 8-10 West St., Jersey City, N. J.

WANTED—Agents for Atlanta territory; will consider giving right men liberal advances. Great Southern Accident and Fidelity Co., 1613 Candler Bldg., Atlanta, Ga.

WANTED—TEACHERS.

FOR village schools mostly; also for openings (spring term), in best graded schools. Foster Teachers' Agency, Atlanta, Ga.

WANTED SITUATION—FEMALE.

LADY steno-bookkeeper, willing to start on moderate salary. Reference furnished. Address, I. F., 10 Hilliard street.

WANTED—Position for young lady in office; good typist, can do light dictation work and bookkeeping. Call M. W., Ivy 2942.

WANTED—Position by stenographer, rapid at dictation and transcribing; graduate literary department Girls' High School; 2 years' experience; best references. Box 23, care Constitution. x

WANTED—By competent stenographer and office woman, a position with reliable firm; seven years' experience. Write intelligent letters, take dictation rapidly and accurately; familiar with business methods; references. Address T. W. McH., 211 N. Jackson, city.

WANTED—FEMALE HELP.

WANTED—Girl to cook and do general housework for family of 4; room on place; $5 per week. Apply to 7 W. Eighth street.

WANTED—A good cook at No. 530 Spring street, $3.00 per week; two meals a day; small family. Apply between 10 and 12 a. m. Ivy 343.

EXPERIENCED BOOK WORKERS. YOU KNOW from your experience that a Southern history by southern scholars must be a seller. We need crew managers and workers. C., 1002 Empire Life Bldg. x

LADIES—We teach hairdressing, manicuring, facial massage, chiropody or electrolysis in few weeks; any of these trades will make you independent; big demand for Moler graduates at splendid pay. Call or write Moler College, 53 W. Mitchell St. x

TAILORING.

ALTERING, repairing, cleaning and pressing done by experts at Weaver's, 167 Peachtree. x

WANTED—REAL ESTATE.

HOME WANTED—Located either on W. Peachtree, Juniper, Ponce de Leon or Piedmont avenue. Price about 6 or 8 thousand dollars. Must offer good terms and have modern conveniences. Wilson Bros., 701 Empire building.

WANTED HOUSES—UNFURNISHED.

LIST YOUR property with us if you want it rented. We are well prepared to look after your interest. Holmes & Verner Realty Co., 34 North Forsyth st. Bell 4157, Atlanta 226. x

FOR SALE—REAL ESTATE.

EDWARD L. WINN,
Real Estate.
Main 401.
1013 Candler Bldg.

$2,000—Farm of 56 acres, just off Peachtree road, near Buckhead. This is your opportunity to get a farm at about half what it is worth.

$5,500—Inman Park. New 8-room, 2-story house; has all modern conveniences; half block off car line. Fine lot, well elevated, and shady. Will exchange equity for vacant lots.

$2,500—Twenty-five acres on Marietta car line, near Smyrna. Fine spring and well. Over 400 feet on car line. Easy terms.

$3,000—Peachtree road lots. On this famous thoroughfare I have 12 lots 50x250. These lots are near Brookwood and on car line, 20 minutes' ride from the center of the city. Price, $900 to $2,000. Terms one-fourth cash, balance one, two and three years, 6 per cent interest. Will sell whole 600 feet for $16 per front foot.

WANTED—MISCELLANEOUS.

WANTED—Fresh country eggs. Highest market price paid. Consignments solicited. Fox River Butter Co., Atlanta. x

WANTED—25 more old feather beds at once. Will pay biggest cash price. Telephone Ivy 2385-L, or Standard 3898. Address Boston Feather Co., 42 Auburn Ave. x

LUMBER—LUMBER—LUMBER WANTED.

I HAVE equity of nearly $7,000 in fine, new, north side home. Will take $4,000 in lumber, balance in cash. Rental value of home $125 per month. 917 Empire bldg. M. MacNeill.

WANTED—A 30 or 40 H. P. automobile engine in good order. Atlanta phone 1525.

KODAK finishing for amateurs; best results; lowest rates; attractive calendar free to all new customers. Cordes, Decatur, Ga.

CASH PAID for old clothes. Address Vestiaire, 166½ Decatur street. x

WANTED—Second-hand furniture, office and household goods; highest cash price. A Springer, 25 S. Pryor St. Bell phone 1526. x

WANTED—BOARDERS.

ROOM, WITH BOARD, for two young men. 19 Forrest avenue.

YOUNG men or couples can secure furnished rooms and excellent table board in private home. 146 West Peachtree. 2104-J. Ivy.

ELEGANTLY FURNISHED ROOMS, with private baths, can be secured, with excellent meals, at 21 E. Linden. Phone Ivy 152. x

WANTED—Boarders at 108 West Harris street. Phone Ivy 3908-L.

THOSE desiring pleasant rooms and good board, splendid location, reasonable rates, all conveniences. 19-21 E. Cain. Phone 3256-L Ivy. x

NICELY furnished rooms and board; two blocks of Whitehall St., 67 E. Mitchell St. Atlanta phone 5306. Rates by day or week. x

234 PEACHTREE ST., permanent or transient; two large, connecting rooms, hot and cold water; also small room for single occupant. x

THE CAPITAL HOUSE,
—46 East Mitchell St.—
ROOMS AND BOARD. x

15 EAST CAIN, renovated, newly-furnished, desirable rooms; excellent table board; terms reasonable; one door from Peachtree. Ivy 2526-L. x

CALL at 514 Peachtree for particulars in regard to pleasant rooms, with board. x

HANDSOMELY FURNISHED front room, with board, for couple; furnace-heated. 250 West Peachtree. 3377-L Ivy. x

BOARD for gentlemen or couples; furnace heat; table boarders and meal tickets. 16 and 20 E. Baker street. x

ROOMMATE for young lady, also one room suitable for couple, or three young men. 93 Capitol Square. Call Main 2767. x

COUPLES or young men to board in refined, modern home; steam heat; rates reasonable. Phone Main 4079-J. x

FEW gentlemen can secure nicely furnished rooms, excellent table board, for both permanent and transient. Atlanta 3800, 68 Fairlie st. x

WANTED—BOARD.

YOUNG MAN desires board and room, private family preferred, within walking distance, where special arrangements can be made as he is out of city part of time. Best reference furnished. Address N. D. G., care Constitution.

BOARD WANTED—In refined private home or small boarding house, by gentleman who has boarded successfully in private homes and can furnish such references. Prefer home where there are children. Address I. G. B., care Constitution.

WANTED ROOMS—FURNISHED.

WANTED—To rent, near junction of Park and Lee streets, three or four unfurnished rooms, suited to light housekeeping, by gentleman and wife, with young lady daughter. References exchanged. Address Inquirer, care Constitution.

WANTED—DESK ROOM.

WANTED—Desk room; 4th Nat. bank building preferred. F. R. A., care Constitution.

STOCKS AND BONDS.

INVESTMENT SECURITIES.

FOR SALE:
Realty Trust Company,
Morrow Transfer Company,
Equitable Casualty Company,
Coca-Cola Company stock,
Milstead Manufacturing Company,
Social Circle Cotton Mills.
WILL BUY:
American National Bank stock,
Twinkle common and preferred,
Central Bank and Trust Corporation,
Trust Company of Georgia,
E. V. Haynes Jewelry Company,
Van Winkle Gin and Machinery Co.
CHARLES E. THOMPSON,
STOCK AND BOND BROKER,
205 Equitable Building. Atlanta, Ga.

MEDICAL.

LADIES, ask your druggist for Chichesters pills, the Diamond brand. For 25 years known as best, safest, always reliable. Buy of your druggist. Take no other. Chichesters Diamond Brand Pills are sold by druggists everywhere. x

FOR SALE—REAL ESTATE. FOR RENT—HOUSES.

W. A. FOSTER & RAYMOND ROBSON,

Real Estate, Renting and Loans. 11 Edgewood Ave., Atlanta, Ga.
Bell Phones 1031, 1032; Atlanta Phone 1881.

FOR SALE.

NORTH SIDE bungalow, one block from Peachtree St., containing 7 rooms. Mission finish. Handsome mantels. Ornamental glass. Steam heated, thoroughly screened with bronze metal. Price, $6,000. After satisfactory cash payment, reasonable terms can be arranged. The owner of this property is going to leave the city, and, therefore, will not be hard to trade with. A word to the wise should be sufficient. See Mr. Hook.

$3,500 ON REASONABLE terms, will buy six lots in the Grant Park section, five of them fronting the car line. For particulars see Mr. Gilmer.

A BUSINESS man's home on E. Hunter street, near Hill St.; a comfortable 5-room cottage with hall; has all city conveniences, all street improvements down and paid for. Now occupied by owner, but would rent to pay 12 per cent. We offer it as a good investment or as a very desirable home for a Decatur street merchant. Price, $2,100. Assume a loan of $800, balance cash. See Mr. White.

ON OAK ST., near Peeples St., a 2-story, 7-room house, with all the city conveniences; on a slightly elevated, level lot; a very desirable home proposition; $3,750, on very reasonable terms. See Mr. Foster.

LEE ST., near Oak, a 2-story, 9-room residence; all the city conveniences; level lot; 210 feet deep. This is one of the very best built homes in West End and $6,750 will buy it on reasonable terms. See Mr. Eve.

FOR RENT.

12-r. h., 10 St. Clair avenue	$60.00
10-r. h., 261 Forrest ave	50.00
10-r .h., 406 S. Pryor street	40.00
10-r. h., 385 S. Boulevard	30.00
9-r. h., 37 Poplar Circle	30.00
9-r h., College ave., Decatur, Ga	30.00
9-r. h., 410 Piedmont ave.	37.50
8-r. h., cor. DeKalb and Candler sts.	40.00
8-r. h., DeKalb avenue	35.00
8-r. h., Masons avenue	30.00
8-r. flat, 80½ Capitol ave., furnished	40.00
8-r. h., 786 Piedmont ave., Jan. 15, 1911.	55.00
8-r. h., 109 E. Fifth street	50.00
8-r. h., 73 Fourteenth street	75.00
8-r. h., 782 Edgewood avenue	45.00
8-r. h., 160 Gilmer street	23.10
8-r. h., Kirkwood, Ga.	26.30
8-r. h., 8 Norwood	20.00
8-r. h., 241 Lawton street	16.00
8-r. h., 388 Spring street	26.30
8-r. h., 15 W. Georgia avenue	20.00
8-r. h., 311 Juniper street	45.00
7-r. h., 150 Summit avenue	20.00
7-r. h., 117 Bass street	22.50
7-r. h., 52 Waddell street	40.00
7-r. h., 47 Highland avenue	20.00
7-r. h., 56 Larkin street	20.00
7-r. h., Maplewood	17.50
7-r. h., 85 Tattnall street	17.50
7-r. h., 56 West Harris street	35.00
7-r. h., 77 Boulevard Terrace	20.00

And a long list of smaller houses.

FOR RENT—ROOMS.

UNFURNISHED.

3 UNFURNISHED rooms to couple without children; also one furnished room. Phone Ivy 4036.

THREE unfurnished, connecting rooms, all conveniences. Apply 99 Broyles street, before noon.

FURNISHED.

FURNISHED rooms with or without board. 66-68-70 Walton St. x

FOR RENT—Two furnished rooms at 438 Whitehall. Phone West 770-L. x

FURNISHED ROOMS for men; close in; steam heat; hot water. Call Main 1969. x

DESIRABLE ROOM for gentleman or couple, in a modern apartment. Phone Ivy 3306.

HANDSOMELY furnished rooms, with or without meals, choice section, north side. Phone Ivy 123-L.

IN BEAUTIFUL north side home, large, steam-heated room, brass bed; continuous hot water. Ivy 599-J.

FOR RENT—Nicely furnished room in steam-heated apartment to couple or lady. References exchanged. Phone Ivy 1735-J. Address E. B., care Constitution.

FOR RENT—Rooms, nicely furnished rooms for couples or young men, close in. Atlanta phone 4897, 67 Luckie street.

FRONT room, elegant mahogany furnishings, 131 Capitol Square. Bell phone 2288-J, Main.

TWO connecting rooms, nicely furnished for light housekeeping. 58 W. Peachtree. Atlanta phone 4122.

NICE single and light housekeeping furnished rooms with hot and cold water. Ivy 2904-J. 129 Spring street.

ELEGANT ROOMS—$2.50 per week and up; single rooms, 50c per day. Gate City Hotel, 108½ South Forsyth. x

NICELY furnished rooms and board; special rates to students; also boarders wanted. Phone 5265-J. Main. 49 Washington st.

FOR RENT—HOUSES.

FURNISHED OR UNFURNISHED.

FOR RENT—Beautiful new home suitable for two families or entire second floor. All modern conveniences, on 15th street, between the Peachtrees. Call Ivy 1684.

OUR weekly rent list gives full description of everything for rent. Call for one or let us mail it to you. Forrest & George Adair.

GET our Weekly Rent Bulletin. We move tenants renting $12.50 and up FREE. See notice. John J. Woodside, the Renting Agent, 12 Auburn avenue. x

FOR RENT—639 Edgewood avenue, Inman Park, splendid house 9 rooms and bath; good condition; lot 80x190; will lease if desired, $42.50 month. H. C. Blake, 418 Century. Main 3533.

FOR RENT—Houses, stores, offices and rooms in any part of the city. Call and we will take you to see anything on our list. M. L. Thrower, renting agent, 39 North Forsyth st. x

GET our rent bulletin. We rent everything. Call, write or phone. Second floor Empire Bldg. Both phones 426. x

B. M. GRANT & CO.

FOR RENT—APARTMENTS.

UNFURNISHED.

NICE 6-room apartment; all modern conveniences, $35 per month. 577 Washington St.

FOR RENT—Unfurnished, attractive first floor, five-room apartment in private home. 152 West Peachtree.

FOR RENT—Apartments, desirable neighborhood, hot and cold water, steam heat, gas and electricity, and all modern conveniences. These apartments are within easy walking distance of the center of the city, desirable every way. For information, call Main 1897.

ELEGANT six-room apartment—just like an up-to-date bungalow. Steam heat equipment complete. Near in. 237 South Pryor.

FOR RENT—STORES.

FOR RENT—Store and loft, No. 20 Decatur street, opposite Kimball house. Both phones. Seiple Sons. x

STORE FOR RENT—466 Highland avenue; good location; stock for sale. Apply to Peter R. Cefalu, 114 Whitehal street.

PALMISTRY.

MADAME DEL REY, the successful psychic palmist, advises you on love, family and business affairs, lawsuits, marriages, change speculations, investments, lost articles, etc. 221 Whitehall, just below Brotherton street. x

BUSINESS OPPORTUNITIES

MAGAZINE stock the best. Did you know that no stock pays so well as that of a good magazine? It's a fact. It is the best of all dividend-producers. Stock in Uncle Remus's Home Magazine is adapted to your needs. Don't put off getting it, because each day you put it off lessens your chances of securing any. Get our new booklet of twenty pages all about this great publishing business. This book is free. But you must act at once. This stock will be snapped up quickly. Act before it slips your mind. Get the booklet. Address Opportunity Department, Uncle Remus's Home Magazine, Atlanta, Ga. x

TAILORING.

ALTERING, repairing, cleaning and pressing done by experts at Weaver's. 167 Peachtree. x

FOR SALE.

FOR SALE—REAL ESTATE.

IF IT is real estate you want to buy or sell, it will pay you to see me. A. Graves, 16½ North Broad street. x

DEAN E. RYMAN, Attorney, 701 Empire building. Expert advice on titles. Bell phone Main 4411-J. x

BETTIS & CARMICHAEL.

REAL ESTATE AND CONSTRUCTION.
25 SOUTH BROAD ST.
BELL PHONE MAIN 2201—ATLANTA 1840.

$50 CASH and $20 month buys pretty new 5-room cottage; large hall; tile walks; lot 52x130, fenced in; inside city limits, near fine schools, on East Lake car line. Quick sale price $2,150. H. C. Blake, 418 Century bldg. Main 3533. x

FOR SALE—By owner, new 9-room house in Inman Park, furnace heated, water, gas, electric lights, etc; easy terms. Phone 871 Ivy, 600 Forsyth building.

38 LEGGETTS AVE., east Atlanta; large, shady lot; room for garden; sidewalks, $1,500, easy terms. Owner, Box 23, Constitution. x

FOR SALE—Eight-room residence at 145 East North avenue. Four bed rooms and outside sleeping porch. Two bath rooms. Up-to-date plumbing. Four rooms downstairs; one bath; hardwood floors; new furnace. All in excellent condition. Large barn. Lot 103x175, through to Inman avenue. House can be shown at any time. Apply to J. T. Orme, at Lowry National Bank.

AUTOMOBILES.

WILL exchange registered coach stallion for automobile. T. C. K., Constitution.

AUTOMOBILES stored, repaired and painted; high-grade work. We have secured the services of the best expert in the south on magnetoes, coils and carburetors. Southern Garage, 147 Edgewood Ave. x

FOR SALE—AUTOMOBILES.

FOR SALE—Model 00 White Steamer, used for demonstrator; will sacrifice to make room for new stock. Address "Steamer," Box 716-F, care Constitution. x

$600 CASH, White Steamer, 5-passenger; good leather top, wind shield, speedometer and tools; for a showy car you can't beat it; excellent running condition. Address J. W. Craddox, Grovetown, Ga. x

LOST AND FOUND.

LOST—Saturday night, one bay mule. Finder return to No. 2 Gaskill street, or Phone Atlanta 848. Reward.

LOST—A bunch of keys on Moreland, DeKalb or Edgewood avenue. Finder please return to 522 Century building and receive $1 reward.

FOUND—W. M. Cox, 145 Auburn Ave., cleans all kinds of rugs and carpets cheap for cash. Phone Ivy 3135-J. x

TAILORING.

ALTERING, repairing, cleaning and pressing done by experts at Weaver's, 167 Peachtree. x

LOST, STRAYED OR STOLEN, one little bay mare, Sunday night. Call Atlanta phone 70. Reward.

LOST—Between West Peachtree and Broad streets a double-case watch with monogram and a ribbon fob, with E. L. P. on locket; return to E. L. Price at Lowry National bank and get reward.

LOST—On November 9th, Pointer dog, white with liver spots, tall with long thin tail. Liberal reward for his return to Col. F. M. Hughes, 418 Austell building.

WANTED—MONEY.

MONEY—Wanted to borrow, $5,000 on good property. Bell phone 944.

IF YOU have money to lend on Atlanta and suburban property, we can place it at 7 to 9 per cent for you. Demand good. Foster & Robson, 11 Edgewood avenue. x

TYPEWRITERS.

TYPEWRITERS RENTED 3 months, $5.00. American Writing Machine Co., 48 N. Pryor St. x

FOR SALE—REAL ESTATE.

M. L. THROWER,
39 N. Forsyth Street.

WOULD you like to own a fine piece of property on Central ave., 47 1-2 feet by 180 to 10-foot alley, now leased for number years at good rental? Has a good brick building on this lot and is just south of Trinity ave. Can make easy terms and the rent will pay for the investment. Do you want it? See Mr. Green.

WHITEHALL STREET.

WHAT about a hundred feet on this street, running through to the railroad? This makes both Whitehall street and railroad frontage. You know how property of this kind enhances. The rents take care of it now; $10,000 cash will handle it, balance easy. See Mr. Barnes.

MONEY TO LOAN.

MONEY TO LOAN.

MORTGAGE loans on Atlanta real estate, 5 to 7 per cent. Dunson & Gay, 409 Equitable Bldg. x

6, 7 AND 8 PER CENT money to loan on Atlanta and suburban real estae. T. C. Conway, 412 Peters Bldg. Phones 5488. x

MORTGAGE LOANS on Atlanta real estate. Established since 1889. S. B. Turman & Co., corner Broad and Alabama streets. x

WEYMAN & CONNORS,

ESTABLISHED 1890.
Mortgage Loans on Real Estate.

LOANS on Atlanta real estate, one to five years. Lowest rates. John Carey, 2 Whitehall street. Germania Savings Bank. x

FARM LOANS—We place loans in any amount on improved farm lands in Georgia. The Southern Mortgage Co., Gould Bldg. x

JOHN L. BARRY, LOAN AGENT.
HOME LIFE INSURANCE CO., of New York. Loans on Atlanta property, 5, 5½, 6 per cent. 621-5 Empire Bldg. Phone 915.

CLIFF C. HATCHER INSURANCE AAGENCY, Loan Agents, Travelers' Insurance Company. Loans made on improved, well-located property. Phone 44. 220-228 Grant Bldg. x

NOTES of salaried people, business concerns and women housekeepers bought without security. Cheapest rates, easiest payments. Offices in 66 principal cities. D. H. Tolman, 524 Austell Bldg. x

SPECIAL HOME FUND.

TO LOAN on improved city property at 6 per cent. Unlimited funds to loan on either city or suburban property at lowest rates of interest. Realty Trust Co., second floor, Forsyth Bldg. x

SPECIAL HOME FUNDS.

TO LEND on Atlanta homes or business property, at lowest rate. Money advanced to builders. Write or call.

S. W. CARSON,
24 South Broad Street.

UNLIMITED MONEY

TO LOAN at 6 per cent straight; $500 amounts and upward. Partial payments can be made on loan if desired. Also monthly payment loans. Purchase money notes wanted. Foster & Robson, 11 Edgewood avenue. x

$20,000.00 NOW ON HAND WITH WHICH TO BUY FIRST MORTGAGE PURCHASE MONEY NOTES. FOSTER & ROBSON, 11 EDGEWOOD AVE.

PERSONAL.

SAWTELL School of Millinery. Regular training school. Largest and oldest in the south. Trained teachers. Write for illustrated catalogue. 40½ Whitehall street. x

DR. C. E. BATTLE, Dentist

404 Austell Bldg. Atlanta Phone 1309. x

HAIR-DRESSING AND SHAMPOOING. IS THE END of your hair split? If so, have it singed. Clayton & Zahn, 36½ Whitehall street. x

DR. EDMONDSON'S Tansy Pennyroyal and Cotton Root Pills, a safe and reliable treatment for painful and suppressed menstruation, irregularities and similar obstructions. Trial box by mail, 50 cents. Frank Edmondson & Bro., manufacturing chemists, 14 South Broad street, Atlanta, Ga.

WHY BE SICK?

INDIGESTION, Nervousness, Rheumatism and all chronic troubles cured by a system of drugless healing. Satisfaction guaranteed. Address, Natural Healer, 53 West Baker st. x

ALL FOR 50 CENTS—Worth $1.50; suits sponged and pressed; all spots taken out, all loose buttons sewed on; all for only 50c. Worth $1.50. Guaranteed. Phone Ivy 4029. Messenger will call. Ideal Tailor Shop, 63½ N. Broad St., Next to Herndon's Barber Shop.

HOTELS.

HOTEL HALCYON, 17 West Cain st., opposite Governor's Mansion, now open. Newly furnished steam-heated, electric-lighted and elevator service. Open to transients. Special rates to permanent boarders. x

TAILORING.

ALTERING, repairing, cleaning and pressing done by experts at Weaver's, 167 Peachtree. x

FOR RENT—BUSINESS SPACE.

DESIRABLE office space for rent at 34 N. Forsyth st. Best location in city. Also large basement. Holmes & Verner Realty Co., 4157 Ivy. Atlanta 226. x

MISCELLANEOUS.

WE hereby make application to the city council for transfer of near beer license from No. 208 Decatur street, white, to No. 99 Decatur street, for colored. Danneman Bros.

APPLICATION will be made at next meeting of council for transfer of near beer license from 254 Marietta St., to 558 Marietta St. I. C. Clark.

HORSES AND VEHICLES.

W. O. JONES, 35 S. FORSYTH ST.
LIVERY, BOARD AND SALE STABLES.
ALL CLASSES livery for hire. Special care given boarding stock. Horses and mules bought and sold on commission. x

FOR SALE—REAL ESTATE.

CLIFF ANSLEY. HENRY B. SCOTT.

ANSLEY & SCOTT,

Real Estate.
221 Atlanta National Bank Bldg.
Phone Main 5168.

$4,300 WILL BUY a two-story house on Euclid avenue, 7 rooms, furnace heat, bath, gas and electric lights; basement has cement floor and all doors and windows thoroughly screened. Easy terms.

$3,000 FOR Ponce de Leon avenue lot. South front, nicely elevated and fine location. The best bargain for the price on the street, and a fine spec. Also several others between Ponce de Leon Springs and Druid Hills at reasonable prices.

IF YOU want a choice home, look at No. 461 Spring street. Owner is preparing to leave Atlanta and must sell before December 15. House has nine rooms, including reception hall, parlor, library or living room, dining room, large butler's pantry, kitchen, 4 bedrooms, bath room and two lavatories; lot 55x195 feet, servant's house and other out-buildings.

$3,000 FOR choice lot in Ansley Park, 75x200 feet, in the built-up section, near car line.

ALSO, a fine lot near Piedmont avenue for $2,000.

20 ACRES on Pace's Ferry road, 500 feet front, with fine building site and branch running through the land. The owner of the tract adjoining is preparing to build a beautiful home and two others will soon be built directly opposite. Price, $350 per acre, which is $150 an acre less than anything in that locality.

FOR SALE.

THE DARGAN PROPERTY, WEST END, has been placed on the market at a reduced price, and will be subdivided and sold into lots. Major Dargan has lived on this beautiful woodlawn property for over thirty years; it is one of the prettiest places and most desirable residence section around Atlanta. The house is expensively built and in first-class condition, consisting of 12 large rooms, with plenty of closets, dressing rooms and 2 bath rooms—electric lights, everything to make a comfortable home—or is well suited for a sanitarium, an apartment house or, at a little expense, could be converted into flats; lot 185x200 feet. The vacant lots fronting on LUCILE Ave., range in price from $1,000 to $1,250 each; DARGAN St., $700 to $900; GREENWICH St., $800; CARLTON PLACE, $600 to $700. Call and let us show you. Can arrange terms.

S. B. TURMAN & CO.,
Cor. Broad and Ala. Sts.

LANDLORDS!

MY inspector does nothing but ride from vacant house to vacant house to keep out plumbing thieves and intruders. I do nothing but Rent! Rent! Rent!

R. M. MITCHELL,
Renting Agent,
24-A South Broad St.

STORAFE SUACE.

FOR RENT—In fire-proof building, in the center of city; plumbing, electric and gas light connections. An ideal location; has street frontage and only a few feet from railroad trackage; was formerly occupied by the surveyor of customs of the United States government. Apply to 610 Peters building.

AUCTION SALE BUILDING LOTS. PEACHTREE HILLS PLACE, THURSDAY, 10 A. M.; FRIDAY, 2 P. M.; SATURDAY, 2 P. M. J. W. FERGUSON, AUCTIONEER. AMERICAN SECURITIES CO. OF GA., 621 CANDLER BUILDING.

EDUCATIONAL.

WANTED—Young men and ladies to take three months' practical course. We give written guarantee to secure good positions for each graduate. Write for catalogue. Charlotte Telegraphy School, Charlotte, N. C.

It's Eight to Five You've Done the Very Same Thing Yourself - - - By "Bud" Fisher

I HAVENT BEEN ABLE TO SLEEP SINCE I MET JEFF'S CHICKEN. I GOTTA SEE HER AGAIN. GUESS I'LL GO WALK UP AND DOWN PAST HER HOUSE, I MIGHT MEET HER. SHE'LL THINK IT WAS ACCIDENTAL - I GOT $5 SAVED FOR AN OVERCOAT BUT I'LL BLOW THE OVERCOAT FOR HER
WHY, HOW DO YOU DO, MISS SCHULTZ? THIS IS INDEED A PLEASANT SURPRISE! WHITHER ART THOU BOUND?
OH, MR. MUTT, I'M IN AN AWFUL HURRY TO THE SUBWAY - I'M TO MEET SOME SCHOOL GIRL FRIENDS AT THE PLAZA FOR TEA AND I'M AFRAID I'M LATE
I COULDN'T THINK OF LETTING YOU RIDE DOWN IN THE SUBWAY, I'LL GET YOU THERE ON TIME - HEY, TAXI
YOU'RE SO KIND!
DO THE BEST YOU CAN, SON, IT LOOKS LIKE A TOUGH WINTER
I'M SO AFRAID I'VE MISSED THEM
PLAZA
OH, HERE THEY ARE, MR. MUTT, THANK YOU SO MUCH. I

FOR RENT—APARTMENTS. FOR RENT—APARTMENTS.

EDWIN P. ANSLEY,

REAL ESTATE.

FORSYTH BUILDING.

221-223 AUBURN AVENUE.

THIS is a three-story brick building, between Fort and Bell streets, on lot 40x100 feet, completely rented to negro tenants; first and third floors under five-year lease, guaranteed by good security. This is in the very best negro section of the city, and the demand for space insures an increase in rentals and enhancement in value. Present rental, $1,560 per year. We can sell for $17,000, on very reasonable terms. See Mr. Doonan.

J. H. EWING, Manager Sales Department.

Business and Mail Order Directory

BUILDING.

S. T. DEASON, Contractor and Builder, 47 E. Hunter st. Phones M. 2915, Atlanta 1690. Will build you a house on easy terms. Plans free. See me before building. x

SIGN PAINTING.

GRANT SIGN CO.

Successors to

KENT SIGN CO.,

12 N. Broad. Phone 7.

BOILERMAKERS.

E. J. LYNCH & CO.,

BOILERMAKERS and steel plate workers. We build steel tanks, smokestacks and all classes of sheet iron and steel frame work: Works: Lindsey st. and A., B. & A. R. R., Atlanta, Ga. Repair work a specialty. Estimates cheerfully furnished. Your business is solicited. Bell phone Main 2042-J.

AUTOMOBILE WELDING.

Automobile and Machinery Parts Welded. Expert Work Rapidly Done and Guaranteed.

AUTOGENEOUS WELDING CO.,

180-182 Courtland Street, Atlanta.

PHONE IVY 571.

GROCERIES.

FOR something good to eat phone Ivy 562 and 563. Camp Grocery Company, 345 Peachtree street. A complete line of fancy groceries and fresh meats. We make a specialty of fresh vegetables and fruits. O. T. Camp, Manager.

TRUNKS, BAGS AND SUIT CASES, RETAILED AND REPAIRED.

ROUNTREE'S 77 Whitehall Street.

Phones: Bell M. 1576; Atlanta 1654.

GUN AND LOCKSMITH.

EXPERT work on guns, locks and keys; all work strictly guaranteed by us. Call or phone us. Both phones, No. 206. Atlanta Gun and Locksmith Co., 13½ S. Broad St., Atlanta, Ga. x

DYEING AND CLEANING.

ATLANTA STEAM DYE AND CLEANING Works. James S. Spratling, proprietor, 53 Auburn ave. Phones: Bell 1461, Atlanta 954. Express paid on all out-of-town orders over $1.

HATTERS.

ACME HATTERS

RESHAPE OLD HATS. Mail orders solicited. 100½ Whitehall. Bell Main 3391.

AUTOMOBILE SUPPLIES.

DIXIE'S LARGEST STOCK.

Varied and complete lines. G. & J. Tires and Havoline Oil. Dealers, get our catalog.

ELYEA-AUSTELL CO.,

35 North Pryor St. x

LETTERS MULTIGRAPHED.

WE are specialists in Letter Advertising; our circular work brings results; reasonable prices. Brady & Co., 1015-16 Atlanta National Bank bldg. Phone M. 1744.

SHOE REPAIRING.

FAUST, the shoemaker; formerly of 8 Walton street, is now located at 130½ Peachtree street, opposite Candler Bldg. x

TYPEWRITERS.

SMITH VISIBLE, Multi-Copy Duplicator, Macey Filing Cabinet, repairs, enameling, nickel-plating. H. M. Ashe Co., Y. M. C. A. Bldg., Atlanta.

TAILORING.

STAFFORD, the Tailor, Cutter and Designer, corner Broad and Walton. Phone Ivy 1857. Suits to order, $17.50 and up; pants, $5 and up.

PRESSING.

STAFFORD'S SPECIAL PRICES: Suits, 35c; pants, 15c; ladies' skirts, 35c; suits, 50c. Phone Ivy 1857.

REPAIRING.

STAFFORD does Cleaning, Altering, Reparing and Dyeing. Corner Broad and Walton sts. Phone Ivy 1857.

BICYCLES.

TERMS LIKE CAR FARE.

The Racycle, Hudson, Regal, Elco. Prices from $20 to $70.

ELYEA-AUSTELL CO.,

25 North Pryor St. x

UMBRELLAS AND PARASOLS.

PAUL BURKERT,

NO. 5 VIADUCT PLACE.

Umbrellas Repaired and Re-covered. Mail orders a specialty.

LINOTYPE COMPOSITION.

J. J. WALSH

LINOTYPE COMPOSITION COMPANY,

6½ North Broad Street.

CLOCKS REPAIRED,

SCIENTIFICALLY adjusted and timed by an old clock maker, at Charles L. Reeves', 19½ South Broad street.

HAIR GOODS.

COMBINGS or cut hair made into switches, $1.50; puffs, 15c. Mail orders promptly filled. Satisfaction guaranteed. Mrs. Wilton, P. O. Box 468, Atlanta. x

MACHINERY.

SAWMILLS, engines, shingle mills, lathe mills, wood splitters and cut-off saws. Woodruff Machinery Mfg. Co., 70 S. Forsyth st., Atlanta, Ga. x

CONTRACTOR AND BUILDER.

ROBERTS BROS. CONSTRUCTION CO, 132½ Whitehall st., Atlanta, Ga. Pebble dash houses a specialty. Atlanta phone 2156. x

MASTER PLUMBERS.

DAVID W. YARBOROUGH.

MASTER PLUMBER.

Phones 1255. 20 E. Hunter St.

HOUSES MOVED.

IF YOU WANT YOUR HOUSE MOVED, CALL C. W. SULLIVAN, BELL PHONE 249, DECATUR.

FIREPROOF STORAGE.

WE STORE household goods and pianos. Warehouse, 235 Edgewood avenue. Office, 12 Auburn avenue. John J. Woodside.

BICYCLES.

SPECIAL PRICE on new and second-hand wheels; also tires. Repair work a specialty. D. Alexander, 54 N. Pryor street.

STOVE REPAIRING.

DAN, THE FIXER,

SOUTHERN STOVE AND SUPPLY CO., Atlanta phone 2235; Bell phone 2699. x

RIGHTS OF TENANTS.

THERE ARE THREE INTERESTS in handling renting property that are of paramount importance. The rights of the tenant, the landlord and the agent. General law and also custom largely fix these relations. However, in minor things an agent or owner can be unjust, and make it hard for the tenant. His rights should be respected and consideration should be shown him. He pays out his hard-earned money for house rent, and in return the property should be kept reasonably well in repair. It is one of our office instructions to treat the most ignorant negro courteously and right. One thing certain, an agent or owner must be able to get tenants to handle successfully renting property.

RALPH O. COCHRAN,

19 S. Broad Street.

FOR RENT—NO. 1 DICKSON PLACE.

THE NICEST 5-room and reception hall, 2d floor, steam heated apartment, on North Side; cabinet gas range; servant room and storage room, for only $40.00 per month.

Holmes & Verner Realty Co.

No. 34 North Forsyth Street,

Bell 4157 Ivy. Atlanta 226.

R. S. MORRIS,

REAL ESTATE, LOANS, STOCKS AND BONDS.

Bell Phone, Main 2673. 2 Walton St. Atlanta Phone 1118

$1,000,

$500 CASH AND ASSUME LOAN of $500, buys a good 4-room cottage in Grant park section, now renting for $10.00 per month.

$1,500,

$500 CASH, BUYS a 6-room cottage in same section, on good lot, now renting for $15.00 per month. Another good buy.

$5,000.

A GOOD BUY ON MARIETTA ST—2-story brick store, bringing in a fair rental. Spend a few dollars on this and you will have a 12 per cent investment. Can arrange terms.

Beautiful North Side Home

BETWEEN THE PEACHTREES and north of Ponce de Lean, very near Peachtree, we have just had consigned with us for sale, a modern home of eight rooms; the house has every convenience, and should sell at sight. The price is $8,750—reasonable terms.

B. M. GRANT & CO.,

Real Estate, Renting, Insurance. Empire Building.

FOR SALE—REAL ESTATE.

EDGEWOOD AVENUE BRICK STORES.

EDGEWOOD AVE., between Jackson St. and and the Boulevard, two 2-story brick stores; new, occupied by first-class tenants; on big lot, extending through to another street. This is a good investment, or good to make $2,500 on $12,500.

KIRKWOOD TRACT—Prettiest grove in Georgia. Corner of Howard St. and DeKalb Ave., just beyond and nearly in front of former home of General Gordon. This beautiful level acreage fronts 540 feet on DeKalb Ave.; electric cars in front. Will subdivide into 20 lots that will sell quickly. Owner lives north and directs us to close it out for $10,000. If you would like to make 50 per cent, come and go with us to look at above.

A. J. & H. F. WEST

218-219 Atlanta Nat'l Bank Bldg.

FOR SALE—REAL ESTATE.

E. RIVERS REALTY CO.,

8 W. Alabama St.

BOTH PHONES 1207-8.

$8,250.

MYRTLE ST. HOME, MODERN, FURNACE-HEATED.

THIS beautiful home has picturesque living room, pretty parlor, spacious, artistic dining room, large butler's pantry and kitchen on first floor. Four bed rooms upstairs, and they are large—three en suite. Fine bath. East front; fine shaded back yard; $2,000 cash and balance to suit.

$5,000.

BEAUTIFUL, MODERN BUNGALOW IN ANSLEY PARK.

HAS THREE bed rooms. One of the best-built houses in that section. If you want an Ansley Park home, see us. Reduced from $6,000, and on terms.

$5,000.

INMAN PARK BUNGALOW, NEW, WITH EVERY CONVENIENCE.

LARGE CLOSETS, linen room, waxed floors; very convenient location. No. 605 Edgewood avenue. Terms, $500 to $750 cash and balance monthly.

$26,000.

12 BRICK APARTMENTS; CLOSE IN; NET RENTAL, $3,500; LOT, 100 FEET FRONT.

WE MEAN by net rental, insurance, interest on loan, taxes, janitor, water, fuel, hall, lights, soap, brooms and everything deducted, leaving net income of $3,500 on investment of $26,000. It's good, and always rented.

GEORGIA LAND & INVESTMENT CO.

Phone Main 5522. 512 Empire Bldg.

$15.00 PER ACRE—150 acres and 2 houses; close to Douglasville, Ga. $1,000 cash, balance to suit.

$20.00 PER ACRE—200 acres, 1 house. Enough timber to pay for place. Good land; on A., B. & A.; close to Ben Hill. Terms.

$60.00 PER ACRE—300 acres level land, 11 miles out, on Ga. R. R. One-third cash, balance yearly.

$150.00 PER ACRE—120 acres, on Roswell road, just above Buckhead. Terms.
512 EMPIRE BUILDING. PHONE MAIN 5522.

GEO. P. MOORE,

REAL ESTATE AND RENTING.

9 AUBURN AVENUE.

$1,150—Rents, $11; 4-room house; sewer and sidewalks down. $50 cash and $12.50 monthly; no loan.

$1,500—Between Peachtree and Piedmont Park, 3 shaded lots; one of them worth $1,000 easy. A cash pick up.

$1,400—Four-room house on Thurman street. You can spend a little money here and double the present rental of $14.

$1,350—Rents, $12.50. Two houses on Hunnicutt street. This is good, and alway rented.

MARIETTA STREET.

A close-in corner, fronting 49 feet on Marietta street, with a 2-story, brick building. This is one of the best bargains on Marietta street. The price is only $9,000. If you want to buy so as to make a quick profit, this is your opportunity. See us at once.

W. L. & JOHN O. DU PREE,

Real Estate, 516 Empire Building.

Bell Phone Main 3457. Atlanta 930.

FORD & BALDWIN

REAL ESTATE, RENTING AND LOANS.

73 and 75 N. Forsyth St., Corner Luckie St.

B. Phones Ivy 756 and 3329. Atlanta 893.

30 ACRES; 4-room house, barn, etc.; nice, clear branch; plenty fine fruit. This place is just 5 1-2 miles from center of Atlanta, on nice public road, just off cherted road. Fine for trucking, dairying or chicken raising.

206 ACRES, 2 1-2 miles from Stone Mountain, Ga.; on first-class public road; this farm is well improved. It's a good, level farm, and a money-maker at $30 per acre.

HURT & CONE,

No. 301 EMPIRE LIFE BUILDING.

Phone 914 Main. Peachtree Street.

$1,750, KEARSARGE AVE.—Lot 46x300 feet. This is just off of Ponce de Leon avenue, where property is rapidly enhancing in value. Terms.

$4,350, HARRALSON AVE.—Six-room bungalow, with all modern conveniences, combination fixtures, and furnace; rooms are large, and the interior work is of the very best. Lot. 50x190. Easy terms.

HOUSE. FOR RENT!! STORE.

182 E. MERRITTS AVE., corner Irene Ave; 6-room cottage; all improvements. Cheapest rent in town.

174 IRA ST., corner W. Ga. Ave, good location for GROCERY and MEAT business. Right place for right man.

FOR FULL INFORMATION

See LIEBMAN,

REAL ESTATE AND RENTING,

17 Walton Street.

ROBT. A. RYDER REALTY COMPANY.

1013 Empire Bldg. Bell Phone M. 2298; Atlanta 999.

SOME FARM BARGAINS.

40 ACRES—$1,200.

ONLY few miles out from Atlanta; good land; some original timber; fine truck, dairy or chicken farm; a SNAP and just what you are looking for. Must be sold in ten days. Half cash.

25 ACRES—$2,500.

NEAR the city and fronting electric car line we offer 25 ACRES of good land for $2,500. Only $500 cash and $500 a year for one, two, three and four years, at 7 per cent.; good for $5,000 before you make your second payment. Four acres adjoining this sold recently for $300 per acre. Be quick if you want it. Can't keep it.

750 ACRES—$8,000.

A FINE, well-improved plantation near Atlanta. About 300 ACRES in cultivation, 300 ACRES in original forest, well timbered; 150 ACRES in fine pastures. One large two-story residence. One 5-room dwelling, large barns and stalls, and a number of settlements on the place. Plenty of water and fine pastures. Ideal place for stock farm; $3,000 cash, balance on easy terms. Now is the time to buy lands. This is CHEAP. A great big bargain.

SALES DEPARTMENT:

A. B. Little. C. L. Johnson.

ROBERT A. RYDER REALTY COMPANY.

AUCTION SALE BUILDING LOTS. PEACHTREE HILLS PLACE, THURSDAY, 10 A. M.; FRIDAY, 2 P. M.; SATURDAY, 2 P. M. J. W. FERGUSON, AUCTIONEER. AMERICAN SECURITIES CO. OF GA., 621 CANDLER BUILDING.

M. H. LUCAS & CO.,

625 Austell Building,

Bell, Main 3453.

800 FEET from Candler building we offer a property paying $1,224 per year at $12,000. We believe something less will buy it.

DECATUR STREET—Destined to be worth $2,000 per foot down to Piedmont avenue. We offer 28 feet, one block, close in, at $25,000.

THAT SNAP for small, sure-income investment. A nice five-room and bath; cottage renting at $15.60 per month; at only $1,400.

$40 PER MONTH and $250 cash will buy a fine built, 6-room cottage, in the heart of West End. At all cash it would be cheap at price—$3,850.

TWO-STORY, 7-room home on the very best part of Crew street, at only $3,500.

LOVELY bungalow home and a rip-snorting bargain at $5,250. It's on Westminster drive, finely built and handsomely finished; six rooms, with every convenience.

HOUSE—Rents for $12. Buy it at $1,050.

MARIETTA STREET, 60x280, through to another street. Here is property to buy and hold for advance at $6,000.

33 ACRES, 4½ miles of center of city. Grape vineyard and fine apple, peach and pear orchards. Might trade for city property—$6,600.

RIGHT NOW is the time to buy a St. Charles lot, if you want one reasonable. Street being widened to 70 feet, and all improvements coming.

M. H. LUCAS & CO.

HEALTH RESORTS.

PARTIES seeking Rest or Restoration to Health in South, under Supervision of a Physician, can obtain best of Accommodations, Diet and Nursing. Address Rest Cure, 626 Highland ave. Phone Ivy 1035. Dr. Rebecca C. Branan.

SEEDS.

SEEDS.

THIS IS THE PROPER TIME TO SET OUT THE FOLLOWING:

ASPARAGUS ROOTS, three years old; PALMETTO is the best variety. Planted now, will yield sprouts in the spring. We have the best to be obtained at 75c per 100.

RHUBARB.

VICTORIA RHUBARB is the best variety for our section. We have large TWO-YEAR-OLD ROOTS at TEN CENTS EACH; $1 PER DOEN.

HORSERADISH.

NO FAMILY GARDEN is complete without HORSERADISH; it will thrive most anywhere, and if you raise more than you can use you can always sell the roots. M'MILLAN'S MAMMOTH is the best variety. We have them at 15 CENTS PER DOZEN, or $1 per 100.

M'MILLAN SEED CO.,

The Old Reliable Seed Store

23 South Broad Street.

BELL PHONE 4341 M.; ATLANTA PHONE 2135.

PHONE AND MAIL ORDERS RECEIVE PROMPT ATTENTION.

AUCTION SALE BUILDING LOTS. PEACHTREE HILLS PLACE, THURSDAY, 10 A. M.; FRIDAY, 2 P. M.; SATURDAY, 2 P. M. J. W. FERGUSON, AUCTIONEER. AMERICAN SECURITIES CO. OF GA., 621 CANDLER BUILDING.

FOR SALE—FARMS.

250 ACRES, southwest Georgia, 1 mile of railroad and a thriving town, 6-room residence, barns, etc.; 45 acres in cultivation, best of farming land, with choice pasturage. Price, $3,500.

T. C. CONWAY,
407 Peters Building.
Phones 5488. x

FOR SALE—104 1-4 acres land, containing 2-horse farm, good buildings, flowing well; five town lots; two store houses, one gin. Plant all new; in best cotton section in Georgia. Over 2,000 bales ginned to present date. For particulars, call on I. F. Johnson, Scotland, Ga.

I HAVE 60 FARMS for sale, from 25 to 2,000 acres. Lands in Upson county are especially strong in potash and phosphoric acid, and are not lacking in humus; 50 bushels of corn and a bale of cotton to the acre is not uncommon. We live in God's country, and we want the right class of folks to come and help us enjoy the good things of life. Apples, pecans, peaches, grapes and other fruits abound. Good water; no malaria, typhoid or other fevers. The people are moral and law-abiding; good churches and schools abound. Lands range in price from $3.50 to $50 per acre.

F. A. STAFFORD,
Thomaston, Ga.

450 ACRES in southwest Georgia, 4 miles of railroad, 185 acres in cultivation; about 100 in river bottom land, balance rich clay soil; one fair dwelling, fine tenant houses, barns, etc, ginnery and necessary building; R. F. D. mail and telephone connections. This is considered one of the finest farms in southwest Georgia. Price, $17,500, on terms.

T. C. CONWAY,
407 Peters Building.
Phones 5488. x

A Pick-Up in a Farm.

OVER 250 acres, less than 25 miles of Atlanta, 1¼ miles of depot of the best suburb; well improved; two 5-room and four 2 and 3-room houses; over 150 acres in cultivation; fine branches and bottom land; Bermuda pasture and oak grove; will rent for 10 to 12 bales of cotton; only $7,000. Cash, $2,000, balance without interest; easy annual payments.

917 Empire Building.

M. MacNeill.

AUCTION SALE BUILDING LOTS. PEACHTREE HILLS PLACE, THURSDAY, 10 A. M.; FRIDAY, 2 P. M.; SATURDAY, 2 P. M. J. W. FERGUSON, AUCTIONEER. AMERICAN SECURITIES CO. OF GA., 621 CANDLER BUILDING.

FOR SALE—MISCELLANEOUS.

A CAR LOAD No. 1 poplar shingles. Ask Phillips Bros., 63 Broad St. x

LOWEST PRICES ON furniture, rugs and art squares at Robison's, 27 E. Hunter St. x

WILL SACRIFICE my nearly new upright mahogany piano; must have cash quick. Piano cost $350 new. Address Mrs. B. Fitzgerald, 54½ N. Broad st. x

DIAMOND RING; 7-stone cluster, $75. Handsome, 2-stone ring, ¾ carats each, pure white, $150.00. This is half value. H. C. Blake, Main 3533. x

ONE DOZEN second-hand steel bank safes, with time locks; also agent for Victor Solid Manganese Bank Safes and vault work. R. W. Ellis, 95 N. Pryor street.

ALL furniture and fixtures in old postoffice building, carpets, linoleums, clocks, office desks, chairs, large wall cabinets, judge's stands, washstands, counters, with wire work and shelving. Apply at once old postoffice building.

SECOND-HAND fire and burglar-proof safe, with thick steel chest and heavy bolt work; a bargain. Also good fireproof safe cheap. 401 English-American building.

FOR SALE—150 steers and feeders. National Stock Yards. A. L. Suttles & Co.

NICE 3-ben fish box for sale cheap. Bell phone 4853-J Main; Atlanta 2280.

ONE second-hand Skinner & Wood double engine, size 8x12, 45-horse power; fly wheel 5 feet diameter, 10-inch face; 135 revolutions. Address Constitution. x

$1,000 SOLITAIRE diamond ring, blue white and perfect, weighs 3k; unredeemed pledge; sacrifice price $675. D. A. Tobias, Inc., 9 East Alabama street.

FOR SALE—Several extra nice milch cows, with young calves; also several nice springers, at Askew & Shippey's yard, 224 Decatur St., Atlanta, Ga. Both phones. A. B. Osborne.

FOR SALE—Fresh farm eggs, live and dressed poultry; high grade dairy and creamery butter; game of all kinds. Hoshall's, 23½ W. Alabama St. Bell phone M. 1958. x

CAN SAVE YOU MONEY.

BEFORE buying furniture, rugs and art squares, see J. C. Mason, 54 West Mitchell St. x

SECOND-HAND LUMBER, 2x6-8-10, 6x6-8-10, 10x16x40; ALSO 80-H. P. BOILER, 45-FT. STACK. CORNER GILMER AND PRATT STS. *

DRESSED HOGS, out-of-town orders for hogs, beef and sausages promptly filled at close prices. Address B. Bettis, Atlanta Butchers' Abattoir, 3061-J Main. *

TAILORING.

ALTERING, repairing, cleaning and pressing done by experts at Weaver's, 167 Peachtree. x

Mrs. J. W. Turner, Rome.

Rome, Ga., November 23.—(Special.) Mrs. John W. Turner, wife of the late Colonel John W. Turner, former member of the legislature from this county, died this afternoon, aged 74. She was the mother of Mrs. D. T. McCall and Dr. Henry Turner and aunt of Hon. Linton A. Dean.

FOR SALE—REAL ESTATE.

AUCTION SALE BUILDING LOTS. PEACHTREE HILLS PLACE, THURSDAY, 10 A. M.; FRIDAY, 2 P. M.; SATURDAY, 2 P. M. J. W. FERGUSON, AUCTIONEER. AMERICAN SECURITIES CO. OF GA., 621 CANDLER BUILDING.

PALMISTRY.

ARRIVAL EXTRAORDINARY!

The Noted and Distinguished European

PALMIST

—AND—

MENTAL SCIENTIST

PROF. FOSTER

Announces the Opening of His Studio, Grand Opera House Bldg., Suite 205.

Advice will be rendered on the most important and vital points of Life.

Hours, daily, 10 to 6. Closed on Sundays.

Fee, $1.00.

ATLANTA QUOTATIONS

Groceries.

(Corrected by Oglesby Grocery Company.)

Axle Grease—Diamond, $1.75; No. 1 Mica, $3.25; No. 3 Mica, $4.25.
Red Rock Ginger Ale—Quarts, $9.00; pints, $10.00. Red Rock syrup, $1.50 per gallon.
Cheese—Alderney, 17½, candy, stick, 6; mixed, 7c; chocolate, 12½c; salt, 100-pound bags, 50c; ice cream, $1.00; ideal, $1.65; No. 3 barrels, $3.00.
Arm and Hammer Soda—$3.05; keg soda, 2c.
Baking Powders—Rumford, $2.50; Royal No. 1, $4.80; No. 2, $5.00; Horsford's, $4.50; Good Luck, $3.75; Success, $1.80; Rough Rider, $1.80; Magic Yeast, 60c.
Beans—Lima, 6½c; Navy, $2.85.
Peanut Butter—Beechnut, 90c per dozen.
Blueing—Big 5, 75c; Dixie, $1.00; Best, $1.15.
Beechnut Catsup—$4.50; Hoffman House catsup, $1.80; Worcestershire sauce, $1.80; Lea & Perrins sauce, $8.25; Mushrooms, $12.50 to $25.
Canned Fish—Argo salmon, $7.50; R. E. Lee, $7.00; Pinks, $5.00; chums, $4.90; Napoleon sardines, $7.50, ¼ oils, $4.00, mustard, ¾, $3.25; pearl oyster, $1.75; Light House, $1.75; light weight, 85c; deviled crabs, $7.20; lobster, No. 1, $4.50; shrimp, $4.50; cod fish, $1.80.
Cloves, 20c.
Spice, 15c.
Ginger, 25c.
Canned Vegetables—Van Camp's: Hominy, $180; kraut, $1.90; soup, $3.60; pork and beans, $3.60; lima beans, $2.25; peas, $2.00; tomatoes, $1.80; spaghetti, $3.00.
Canned Vegetables—Superior Hominy, $1.80; 3-lb. string beans, $1.80; 2-lb. tomatoes, $1.35; 3-lb. tomatoes, $1.80; gal. tomatoes, $3.25; 3-lb. pumpkin, $2.00; beets, $2.00; corn, Sugar Loaf, $2.25; corn, Superior, $2.00; corn, Evergreen, $1.90; green lima beans, $2.55; Sugar Loaf peas, $2.50@3.60; red kidney beans, $1.90; succotash, $1.90; okra corn and tomatoes, $1.65; okra and tomatoes, $1.50; Campbell's pork and beans, $1.90. Italian peas, $15.00.
Canned Fruits—Three-pound table peaches, $3.00; 3-lb. pie peaches, $1.80; 2-lb. table peaches, $1.80; Supreme California peaches, $6.00; staple California peaches, $4.30; staple white cherries, $4.50; staple apricots, $4.50; staple pears, $4.50; staple pineapples, $4.50; Presto prunes, $4.70.
Canned Meats—Roast beef, $3.80; corned beef, $3.80; tripe, $2.00; potted ham, $1.90; Vienna sausage, $1.90; chip beef, $2.70; lunch tongue, $3.70; pigs' feet, $2.80; chili con carne, $3.60; Beechnut bacon, $3.20; Beechnut beef, $3.00; extract of beef, $4.45.
Cereals—Quaker oats, $1.55; Corn Flake, $2.85; Cream Wheat, $4.50; Shredded Wheat Biscuit, $3.60; Grapenuts, $2.70; Post Toasties, $2.80; Postum, $2.25; Puffed Wheat, $2.85; National Oats, $2.85.
Coca and Chocolate—Chocolate, 35c; cocoa, 38c, sweet chocolate, 25c; cocoanut, per case, $2.60; pails cocoanut, 15c.
Cooking Oil Puritan, 73c; Marigold, 67c; Kaiser, 75c; Wesson Snowdrift, per case, $8.50; Puritan, per case, $7.25.
Coffee—Arbuckle, $17.00; Puritan, 18½c; Monogram, 17½c; Aromatic, 17c; Hot Shot, 16c; Maxwell House Blend, 27c; Twilite, 22½c; Gold Ribbon, 20c.
Condensed Milk—Eagle, $6.60; Winner, $5.10; Dime, $4.10; Peerless, $2.20; Van Camp, $3.00; Pet, $3.00.
Crackers—Best soda, 7½c; plain, 7c; pearl oyster, 7c; lemon cream, 8c; Ntcnac, 8½c; ginger snap, 7c.
Cheese cutters, $10.
Cream tartar, 25c.
Dried Fruit—Apples, 6½c; choice California peaches, 8c; standard California peaches, 7½c; prunes, 8½c; special raisins, 8½c; currant, 9c.
Flour—Elegant, $7.00; Diamond, $6.60; Self-Rising, $6.25; Carnation, $5.50; Golden Grain, $5.25; Blue Ribbon, $5.00. Pan Cake, per case, $3.00; Buckwheat, $3.00; 75-lb. bag Blown Shorts, $1.25. Fine Feed, $1.25. Gremo Meal, $1.50.
Gray paper, 2c.
Ink, per case, $1.20.
International Stock Powders, $4.00.
Jelly—30-lb. pails, $1.35; cases, 4-doz., $3.60.
Honey, $1.80.
Lard and Compound—Cottolene, $8.10; Snowdrift, 11c; Flake White, 10½ basis; Dove, 14¼ basis; Leaf, 14½ basis.
Leather—White oak, 35c.
Lye and Potash—Red Seal, $3.80; Giant, $3.25; Sterling, $3.30.
Macaroni, 7c.
Spaghetti, 7c.
Mincemeat—Blue Ribbon, $2.55.
Mucilage—Per case, $1.20.
Pepper—Grain, 15c; ground, 20c.
Rice—4 to 7c; grits, $1.85.
Sour Gherkins—Per case, $1.80; kegs, $12.00@6.50; sweet mixed, kegs, $9.00; olives, 90c to $4.50 per dozen.
R. G. Starch—3¼c; Celluloid starch, $2.65; Argo starch, 90c.
Sugar—Granulated, $5.05; light brown, $4.80; dark brown, $4.70; powdered, 6½c; cubes, 6¾c; domino, 9c.
Soap—Octagon, $4.10; Fels Naptha, $4.00; Ivory, $4.00; Lenox, $3.70; Polo, $2.50; Red Wrapper, $2.00; Red Letter, $1.90; Fairy, $4.00; Grandpa, $3.85; Sweetheart, $1.90.
Snuff—One pound Railroad Macaboy, 48c; 10c Railroad Macaboy, $6.10; 5c Railroad Macaboy, $3.00; 10c Blue Ribbon, $6.10; 5c Blue Ribbon, $3.05; 10c Sweet Scotch, $6.10; Extra Fresh Scotch, $6.10; Brutan, $6.15; Dental, $6.10; Butter Cup, $5.70; Hot Scotch, $6.00; Red Flag, $5.70; DeVoe, $2.90.
Smoking Tobacco—Duke's Mixture, 40c; Bull Durham, 66c; Victory, 30c; Queen Quality, 39c; Sensation, 40c; Blot, 40c; Advertiser, 26c; Tuxedo, 64c; Lucky Strike, 75c; Tiger, 40c.
Chewing Tobacco—Rich and Waxey, 50c; Eagle, 54c; Star Navy, 43c; Corker, 28c; Battle Ax, 37c; Peper's Natural Leaf, 58c; Banana, 36c; Jack Gravely, 47c; Double Eagle, 60c; Schnapps, 40c; Sweep Stakes, 36c; R. J. R., 46c; Brown's Mule, 33c.
Tapicoa, $1.70.
Franklin cigars, $35.00; Old Virginia cheroots, $12.00; Two Orphans, $16.00; Old Glory, $14.00.
Sirup—Georgia cane, per gallon, 38c; 10-lb. elk, $3.50; 5-lb. elk, $3.75; barrels, Blue Ribbon, 30c; $2.10; 10-lb. Karo, $2.00; 5-lb. Karo, $2.10.
Vinegar—Blue Grass Belle, 20c.
Chewing Gum—Taffy Tolu, jars, $2.75; Juicy Fruit, $2.75; Spearmint, $2.75; Adams' Pepsin, $2.75.
Jello ice cream powder, $1.80.
Shoe polish, per dozen, 75c; Gilt Edge, per dozen, $2.00.
Rope, 4-ply, 20c.
Twine, 22c.
Extracts—10c Sanders, 90c per dozen; 25c Sanders, $2.25 per dozen.
Washing Powders—Octagon, $4.10; Sapolio, $2.25; Gold Dust, small, $4.00; Gold Dust, large, $4.50; Star Naptha, $2; Bon Ami, $2.50; Grandma, small, $2; Grandma, large, $3.75; Pearline, small, $2.85; Pearline, large, $3.75; Pride, $3.90; Dutch Cleaner, $3.40.
Thread—Coats, 58c per dozen.
Gelatine, per dozen, $1.25.
Tea—Tetley's and Lipton, 40c to 55c.
Salad Dressing—Durkee Picnic, $1.80; small, $3; large, $4.25.
Sticky fly paper, $2.50; Tanglefoot fly paper, $2.70.
Pepper Sauce—Per dozen, $1.25.
Virginia Peanuts—6½c; North Carolina, 6.

Chicago, November 23.—Flour steady.
St. Louis, November 23.—Flour steady. Hay steady; timothy, $14.00@19.00; prairie, $12.00@15.00.
New York, November 23.—Flour steady; receipts, 21,862; shipments, 9,971.

Grain.

(Corrected by A. P. Morgan Grain Company.)

No. 1 hay	$1.30
No. 2 hay	1.20
No. 2 mixed oats	.47
Chip oats	.53
Texas R. P. oats	.60
White corn	.72
No. 2 middling, 75 lbs. cotton	.80
Red Cob W. corn	.83

MARKETS

Mix corn	.72
Yellow corn	.72
C. H. Hulls	14.00
C. S. Meal	29.00

Chicago, November 23.—Cash: Wheat, No. 2 red, 93¼@94½; No. 3 red, 91@93½; No. 2 hard, 93¾@96; No. 1 northern, $1.06@1.08½; No. 2 northern, $1.05@1.08; No. 2 spring, 98@$1.05; velvet chaff, 90@$1.02; durum, 82@92½. Corn, No. 2, 48¼@49¼; No. 2 white, 48½@49½; No. 2 yellow, 51½@51¾. Oats, No. 2, 30½; No. 2 white, 33@33½; standard, 32½@33. Rye, cash, 79½@80. Barley, cash, 55@80. Timothy, cash, $8.00@9.50; March, $9.85. Clover, cash, $10.00@14.00; March, $14.50.

St. Louis, November 23.—Cash: Wheat firm; track No. 2 red, 95½@98; No. 2 hard, 95@$1.02. Corn lower; track No. 2, 47½@50; No. 2 white, 50. Oats higher; track No. 2, 31; No. 2 white, 32½@33.

Close: Wheat higher; December, 93¼; May, 98½@98⅝. Corn higher; December, 43¾; May, 46@46⅛. Oats higher; December, 30⅝; May, 33½.

Kansas City, November 23.—Cash: Wheat unchanged; No. 2 hard, 92@$1.01; No. 2 red, 93@94. Corn unchanged to ½c lower; No. 2 mixed, 47@48; No. 2 white, 47@49. Oats unchanged; No. 2 white, 32@35.

Close: Wheat, December, 95⅛; May, 95⅜@95½, sellers; July, 90½ bid. Corn, December, 34 bid; May, 45⅛, sellers; July, 45⅜@45¼, sellers.

New York, November 23.—Wheat, spot firm; No. 2 red 98⅝ in elevator, and 97⅞ f. o. b. afloat; No. 1 northern Duluth, $1.18¼ f. o. b. afloat. Futures declined early, but rallied sharply, closing ¼ cent net higher; December closed 98⅝; May $1.04¾; July $1.01⅝; receipts 133,000; shipments 9,694. Corn, spot firm; New No. 2 corn 52¼ f. o. b. afloat to arrive. Futures firmer, closing at 1 cent net advance; December closed 54; May 54⅝; receipts 1,125; shipments 4,670. Oats, spot firm; standard white 37½; No. 2 38; No. 3 37, and No. 4 36½. Futures firmer, closing ½@¾c higher. November closed at 37⅝; December 37½; May 38⅝; July 39½; receipts 65,576; shipments 10,738.

Country Produce.

(Corrected by the Fidelity Fruit and Produce Company, Wholesale Fruits and Produce, 57 South Broad street.)

We quote you special for this week subject to market changes:

FRUITS.

APPLES, Yorks, per barrel	$4.75@5.00
B. D., per barrel	$4.00@4.25
Baldwn, per barrel	$4.50
Fancy, box	$2.50@3.00
North Georgia, per bushel	$1.00
PINEAPPLES, per crate	$3.50
BANANAS, per pound	3c
LEMONS, fancy, imported, per box	$6.00
ORANGES, Florida, any size, per box	$2.75
GRAPE FRUIT, large sizes	$3.00
GRAPE FRUIT, small sizes	$3.00
SATSUMA ORANGES, per box	$3.50
PEARS, Georgia Keifer, per basket	$1.25
Sickels, per basket	$3.50
GRAPES, Malaga, per barrel	$5.25
Concords, per basket	20c
Delawares, per basket	22½c
Niagaras, per basket	22½c
DRIED APPLES, per pound	6½c
RAISINS, L. L., per box, 3-layer	$1.50@1.60
L. L., per box, 2-layer	$1.50
FIGS, fancy, 10 to 12-pound box	$1.25@1.35
Fancy, 16-oz boxes	12½c
DATES, 30 packages to case	$2.25
Solid pack, 50-lb., per lb.	6½c

VEGETABLES.

TOMATOES, per crate, California	$2.00
CELERY, large bunches	75c
LETTUCE, 2 dozen boxes	$2.00
CUCUMBERS, per crate	$2.50
CAULIFLOWER, per pound	10c
EGG PLANTS, per crate	$3.00
BELL PEPPERS, per crate	$2.50
SNAP BEANS, per crate	$3.00
BEETS, dozen bunches	40c
CARROTS, dozen bunches	40c
PARSLEY, dozen bunches	40c
RADISHES, 2 dozen bunches	40c
SHALLOTS, dozen bunches	40c
OYSTER PLANTS, bunch	40c
BEETS, per bushel	$1.50
CARROTS, per bushel	$1.50
HORSERADISH, per bushel	$2.00
SQUASH—Hubbard, per barrel	$3.50
PUMPKINS, per barrel	$2.00
CABBAGE, per pound	1½c
TURNIPS, per pound	1½c
IRISH POTATOES, per bushel	85@95c
SWEET POTATOES, per bushel	65@75c
ONIONS, red, per bushel	$1.15
White, per bushel	$1.50
Spanish	$1.40
BEANS, navy, per bushel	$3.25
Lima, per pound	6½c
PEAS, Virginia blacye	$3.50
Georgia stock, per bushel	$3.00

POULTRY AND GAME.

HENS, live, each	45@50c
FRIERS, each, owing to size	25@35c
EGGS, fresh country stock	30c
Cold storage	27c
DUCKS, each	30@35c
GEESE, each	50c
TURKEYS, live, per pound	20c
BIRDS—Quail, each	20c
RABBITS, each	15c
SQUIRRELS, each	15c
CHESTNUTS, per pound	15c
OPOSSUM, per pound	15c

NUTS.

COCOANUTS, per sack	$5.25
BRAZILS, per pound	12½c
WALNUTS, per pound	15c
PECANS, per pound	13c
FILBERTS, per pound	5½@6½c
ALMONDS, H. S.	15c
Soft	17c
MIXED NUTS	13½c

Chicago, November 23.—Butter steady; creameries, 24@30½; dairies, 23@27. Eggs steady; receipts, 2,748 cases; at mark, cases included, 19½@22½; firsts, 29; prime firsts, 31. Cheese, steady; daisies, 15½@15¾; twins, 14¼@14½; young Americas, 15¾@16; long horns, 15¾@16. Potatoes, firm; choice to fancy, 45@48; fair to good, 38@45. Poultry easier; turkeys, live, 17; dressed, 20; hens, live, 10; springs, live, 10. Veal, steady; 50 to 60 lb. wts., 9@10; 60 to 85 lb. wts., 11@11½; 85 to 110 lb. wts., 12.

St. Louis, November 23.—Chickens, 9½; springs, 11; turkeys, 17; ducks, 13; geese, 10. Butter steady; creamery, 26@31. Eggs weak at 27½.

Kansas City, November 23.—Butter, creamery, 30; firsts, 27; seconds, 25; packing stock, 20½. Eggs, extras, 31; firsts, 29; seconds, 15½.

New York, November 23.—Butter steady, unchanged; receipts, 6,803. Cheese firm; unchanged; receipts, 2,782. Eggs, fresh steady; storage barely steady; prices unchanged; receipts, 6,709.

Provisions.

(Corrected by White Provision Company.)

Cornfield Hams, 10-12 average	.17
Cornfield Hams, 12-14 average	.17
Cornfield Skinned Hams, 18-18 average	.15
Cornfield Picnic Hams, 6-8 average	.12¼
Cornfield Breakfast Bacon, 6-8 average	.27
Grocers' Style Bacon, 3-5 average strips	.22
Cornfield Smoked Ling Sausage, 25-pound boxes	.10
Cornfield Sausage in Oil, 50-lb. cans	$5.00
Dixie Fresh Pork Sausage, link or bulk 25-lb. buckets	.12½
Atlanta Luncheon Ham, 25-lb. boxes	.12½
Cornfield Jellied Meats, 10-lb. dinner pails	.12½
Cornfield Pure Lard, tierce basis	.12½
Compound Lard, tierce basis	.9½
D. S. Extra Ribs	.10¾
D. S. Rib Bellies, 30-35 average	.11¾
D. S. Rib Bellies, 20-25 average	.12¼

Chicago, November 23.—Mess pork, $17.25@17.50. Lard, $10.00. Short rib sides, loose, $9.00@10.25. Short clear sides, boxed, $9.75@10.00.

St. Louis, November 23.—Pork lower; jobbing, $17.37. Lard lower; prime steam, $9.92½. Dry salt meats steady; boxed extra shorts, 10½; clear ribs, 10½; short clears, 10¾. Bacon steady; boxed extra shorts, 12; clear ribs, 12; short clears, 12¼.

New York, November 23.—Lard weak; middle west prime, $10.15@10.25; refined easier; continent, $10.90; South America, $12.00; compound steady. Tallow easy; city, 7¾; country, 7¾@8.

THREE HOUSES BURN BECAUSE OF BAD FLUE

Blaze on the McDonough Road Entailed Loss of Nearly $4,000.

Three houses were burned down on McDonough road last night at half past 6 o'clock, the fire originating in a defective flue of the house occupied by Zach W. Sanders, and spreading from the roof to the other two houses. The loss was $3,800, most of the furniture of the occupants being saved.

The houses were all of one-story, and contained four, five and six rooms. They were owned by J. H. Bartlett, W. T. Griswell and Zach W. Sanders. Mr. Sanders and H. G. Henderson lived in the third house, H. A. Guyton in the second, and the one owned by Mr. Bartlett was vacant. Engines 9 and 2 responded to the alarm, and made a quick run, in spite of the distance.

Light Fine for King.

Rome, Ga., November 23.—(Special.) Forty dollars and costs for resisting an officer and the charge of assault with intent to murder dismissed, was the decision of the recorder in the case against Scott King, who had the difficulty with Officers Logan and Huffman, Monday. The cases against Marvin Buffington and Arthur Wheatley were dismissed. The fines were paid and the cases ended.

Why Not Travel to

CALIFORNIA

The Comfortable Way

VIA

New Orleans and Southern Pacific Co.

(SUNSET ROUTE)

The Safest and Best Route to California

Electric Block Signals
Oil-burning Locomotives
No Smoke or Cinders
Dining Car Service Best in the World

Ask for literature and information covering all points West.

R. O. BEAN, Traveling Passenger Agent

A. J. DUTCHER, General Agent, 121 Peachtree St., ATLANTA, GA.

CALL FOR PRIMARY NOT YET ISSUED

Continued From Page One.

committee, has not yet called a primary to select a nominee for the United States senate to be voted for by the legislature next summer. Moreover, Mr. Wright doesn't know when the primary will be ordered.

When seen at his office in Newnan today he was loath to be interviewed. When shown the six-column editorial in The Constitution entitled "A Word With Senator Terrell and the Other Candidates for Senator on Some Rights the People Have," he declined to make any comment.

"I have nothing to say," he replied pleasantly, but firmly.

In this editorial The Constitution called attention to the widespread demand for popular elections and the discussions to be had in the "house of governors" at its approaching meeting on the best means to insure the popular will being carried out in this matter.

That a primary will be called, is taken for granted, in the light of the strong declaration on the subject in the Atlanta platform.

In an effort to find out what had been done toward complying with this pledge, The Constitution representative sought Chairman Wright.

"I have been very busy since the death of Senator Clay and have not had time to devote to politics," said the state chairman, as he sat in his office in the John R. Cates Drug Company building overlooking the Coweta courthouse square. That was his only answer.

Judge Wright is an able lawyer, and as court is now in session, he has been constantly occupied with legal business.

Demand of Atlanta Platform.

Adverting to the Atlanta platform, adopted by the convention over which he presided, Chairman Wright was asked if the demand that the selection of officials by popular vote instead of by the convention system meant a popular vote for all officers from United States senator down, or whether it meant only for minor officers, leaving the legislature or a convention or a mass meeting to name the highest officials.

"I would prefer not to enter a discussion of that question now," said Mr. Wright. "There is plenty of time ahead in which to take up the naming of a successor to Senator Clay."

Asked the hypothetical question, if the people of the state should make known the fact that they desire to have a voice in the choice of their senator, and should communicate that wish to the state committee, whether that would move the committee to call a primary, it being assumed, of course, that the friends of all the announced candidates should be represented in this request, Mr. Wright said:

"The committee will do what's right."

It is to be assumed, therefore, that the committee will meet at some time within the next two or three months and discuss the matter. It will require some time to get up the necessary blanks, and the primary election law requires that they shall be sent out thirty days before the date selected for the primary; then fifteen days or more are required to get in the returns; so that these things will throw the primary about next April.

Asked as to the probable date of the primary, Chairman Wright said:

"I haven't had time to take the matter up."

"Have you written the members of the committee asking their views as to a primary?" he was asked.

"No."

"Have any of them written you suggesting that a primary should be held in view of the demand for same in the Atlanta platform?"

"No."

"Will you call the committee together to discuss the matter?"

"I haven't considered up to this time the advisability of such a step," continued the democratic state chairman pleasantly, but somewhat evasively.

Asked if Governor-elect Hoke Smith, Hon. T. W. Hardwick or Judge W. A. Covington had expressed a desire that a primary be called, he answered that they had not. The only notice that has come to the state chairman's attention from any candidate is a letter from Senator-elect Terrell, announcing that he is prepared to abide by the decision of the democratic convention which assembled in Atlanta to nominate Hon. Hoke Smith for governor.

FITTING HONOR PAID OGLETHORPE

Continued From Page One.

English colony of Georgia and foundation stone in much of the great edifice that is now the South Atlantic states.

Until noon today the statue was shrouded in British and American flags and then was displayed before throngs of distinguished visitors and thousands of Georgia people when Governor Joseph M. Brown, of Georgia, and Mrs. J. J. Wilder, state president of the Colonial Dames, drew taut the ribbons that released the flag's silken folds.

Their act officially opened the three days of festivities that honors the memory of the founder of Georgia. With this chief feature of the celebration accomplished, interest of thousands of visitors in Savannah followed the military events which crowded this afternoon and tonight and will be of importance in the two remaining days before the celebration ends.

Georgia Hussars Make Big Scores.

Around the lists in Forsyth Park extension where for the first time in many years in the south regular United States soldiers and militiamen competed, this afternoon many thousands stood and watched the militiamen win with ease from the seasoned pick of the Eleventh cavalry, stationed at Fort Oglethorpe With swinging sabers, the Georgia National Guardsmen piled up a total score for the winning team, representing the Georgia Hussars of Savannah, of 217½ points out of a possible score of 300. The team representing troop L, the Governor's Horse Guards, of Atlanta, was second, with 176 points, and the Eleventh cavalry, chosen from four troops of the regiment, was third with 170.

City in Gala Attire.

Private Hubert Kellar, of the Hussars, had the highest individual score, 49 points. Captain Seamans, of the Horse Guards, won his troop medal, while the Hussars' medal went to Private Harry Daniel in a second contest.

There was a kaleidoscope of uniforms in Savannah today, from the confederate gray and plumed hats of the volunteer guards of Savannah to the up-to-date dress uniforms of the regular army. The city is gaily decorated.

Tonight at Athletic Park regular infantrymen and cavalrymen gave an exhibition, the mounted soldiers putting on a program of rough riding and monkey drill.

PLAN MAY FAIL TO WIDEN STREET

Continued From Page One.

blocks, the entire project is in grave danger of failure.

When council appropriated the sum of $13,000 in January as a portion of the fund of widening the street it was conditioned upon the citizens interested in the proposition raising the sum of $15,000 additional and giving the necessary 10 feet for widening purposes.

After untiring effort on the part of Councilman W. T. Winn, W. L. Fain and Herbert Sage and other citizens interested, the sum of about $11,500 has been subscribed for the purpose, leaving about $3,500 yet to be subscribed. Of this amount the Georgia Railway and Electric Company has subscribed $5,000, and the citizens about $6,500.

The proposition which has been presented to the citizens is that those living on the north side of the street shall donate the 10 feet necessary to widen the street, while the citizens on the south side of the street shall provide the funds necessary to pay for the widening, in addition to the sums contributed by the city and by the street car company.

Those Who Have Signed.

Up to date twenty-two property owners in the ten blocks have signed the agreement to give 10 feet off their property, and all but five of the other owners living on the north side of the street have signified their willingness to sign it.

It is believed that these other five property owners whose property lies along the street will give their consent to have 10 feet taken off their property for widening purposes.

Those who have already signed the agreement are: Judge W. D. Ellis, 26 feet; W. A. Hemphill estate and Dr. J. S. Todd, 114; Mrs. H. T. Cooper, 80 feet; Victor R. Smith, 96 feet; G. P. Lowry, 57 feet; W. J. Davis, 162 feet; Mrs. M. M. Brenner, 78 feet; T. M. Word, 100 feet; L. I. Massell, 50 feet; A. S. Taylor, 50 feet; Emmett Hight, 150 feet; Mrs. J .R. Gray, 185 feet; R. M. Gann, 30 feet; T. J. and F. W. Treadwell, 161 feet; Clyde L. King, 50 feet; Mrs. C. D. L. Roberts, 241 feet; Hugh Richardson, 102 feet; Mrs. J. H. Magill, 32 feet; Mrs. M. S. Thurman, 100 feet; David H. Keefer, 104 feet; W. J. Davis, 51.

The property owners who have subscribed to the proposition are: King Hardware Company, $750; I. Y. Sage estate $750; W. L. Fain, $650; Mrs. M. M. Brenner, $500; W. G. Raoul, $500; T. J. Avery, $500; W. H. Kiser, $500; Gann & Garrow, $300; S. A. Williams, $100; W. H. Blanchard, $210; R. A. Hemphill, executor, $200; Holbrook & Smith, $270; E. M. Mitchell, $125; Atlanta Oil and Fertilizer Company, $150; L. Z. Rosser, $75; Justin Matthews, $60;; J. W. McMurtry, $60.

R. S. Armstrong & Bro. have subscribed $500, conditioned upon the street being widened from North avenue to 200 feet west of Wallace street, a distance of a block and a half.

W. T. Winn stated last night that this proposition has been taken up with the other property owners in the block and a half, who are A. Q. Adams and Randall Bros. Mr. Adams has agreed to give the necessary 10 feet and Randall Bros. have the proposition under consideration.

Others Will Sign.

The other citizens who have not subscribed to the fund and who have not come across with donations for the expense of widening are expected to do so within the next few days. In view of the fact that council has threatened to withdraw its appropriation unless the agreement for the widening is closed by Monday week, extra efforts t oget the proposition in shape are being made by those interested in the movement.

Unless the money is subscribed and the property donated within in a very short while it may be necessary to stop the widening at either Corput street or Harwell place, which is several hundred feet east of North avenue.

Along the ten blocks it is sought to widen the street, Marrietta is only 32 feet wide. Ten more feet will give ample room for traffic and will vastly improve the appearance of the street. Should it be decided to extend the widening to 200 feet beyond Wallace street, or a distance of a block and a half from North avenue it would then lack only two feet of being as wide as the street is now from that point to Bellwood.

The children are fat and happy when they eat K K K Flour.

REBEL LEADER SETS UP CLAIM

Continued From Page One.

ers of Francisco. The vast resources of this branch of the family are supposed to be available for the use of the leader in the present outbreak.

During the more than forty days that Madero spent in this country, he was in constant consultation at one of the leading family hotels here with visitors from all sections of Mexico, who came and went, usually remaining only a few days. His family is still at the hotel.

Just before Madero left to join the insurrectionists in Mexico, shipments of arms to a friend of his in this city were apprehended and the fact became known that he was actively leading the revolutionary party.

Proclaims Himself President.

Ciudad Porfirio Diaz, Mexico, November 23.—Francisco E. Madero has proclaimed himself "president of the provisional government of Mexico," and admonishes his followers not to commit overt acts against Americans nor do damage to property of foreigners. Madero's proclamation is being generally circulated today throughout northern Mexico.

Particular attention is directed to the fact that Americans own a considerable part of the stock of the National Railways of Mexico, and all friends of the revolutionary cause are warned that damage to this property might result in the United States government taking steps that would embarrass the provisional government.

The proclamation pictures bright hopes for the success of the revolutionary cause and strongly advises against doing anything that might give grounds for foreign intervention.

100 Rebels Slain in Battle.

St. Louis, November 23.—A two days' battle in the streets of Guadalajara, Mexico, is described in a letter written Saturday by Charles Sieber, of St. Louis, and received today by his son, Charles J. Sieber. The elder Sieber escaped to Mexico City, although his train was fired upon several times.

He related that fighting broke out in Guadalajara last Friday, continued all day and night and was quelled only on Saturday morning.

"To my knowledge," he write, "100 insurgents were killed. Their bodies were left to lie in the streets and teamsters drove their carts over them where they were so numerous as to block the thoroughfares."

While the combat was on Sieber remained in his hotel with a brace of revolvers beside him. It was not safe, he declared, for an American to be seen on the streets. When the firing ceased he took a train for Puebla, but found the rebels besieging the town, so he continued to Mexico City.

Madero's Ranch Raided.

Laredo, Texas, November 23.—Mexican soldiers late today raided the San Enrique ranch of Francisco I. Madero, leader of the uprising in Mexico, for the chance of capturing Madero and seizing the horses on the estate. They seized 250 horses, but Madero was not found. Reports have had it that Madero was headed for the San Enrique property in the state of Coahuila. Furthermore, it was believed by the Mexican authorities that Madero had placed 2,000 horses there with which he intedded to mount a force of cavalry. In addition it was reported that an armed band of revolutionists were encamped last night at Minrea, Texas, and were supposed to be headed toward the ranch.

Torreon Falls to Rebels.

Eagle Pass, Texas, November 23.—Employees of the federal telegraph lines in Ciudad Porfirio Diaz say Torreon has surrendered to the rebels and that the Maderoists now invest the city. All arms and ammunition there have been confiscated by them, but the owners were told to call at rebel headquarters at Lerdo and they would be paid for the guns. An American conductor reaching Eagle Pass today from Torreon says he counted twenty-one bodies of Mexican soldiers, police and rurales in Gomez Palacio on Monday. The revolutionists carried away their dead and wounded.

A high Mexican official of Ciudad Porfirio Diaz says fifty-two Mexican soldiers were killed at Gomez Palacio.

A report declared to be unfounded was in circulation here tonight that Francisco I. Madero had been captured this afternoon by federal troops. Consul Luther Ellsworth places no credence in it, saying he would have received notice if Madero had been taken.

General Fructuoso Garcia, commanding the Mexican troops in Ciudad Porfirio Diaz, denies positively that President Diaz has been killed, as was reported in a private wire to Denver. He says Diaz has the situation well in hand.

Government in Control.

El Paso, Texas, November 23.—Belief that the government is rapidly gaining control of the situation in northern Mexico, is fairly well confirmed here tonight.

So far as can be learned, the insurrectionists are not in actual control of a single important town.

Haid's Silver Jubilee.

Belmont, N. C., November 23.—The elaborate services attendant upon the celebration of the silver abbatial jubilee of Bishop Leo Haid, D.D., O.S.B., vicar apostolic of North Carolina and abbot of Belmont Cathedral abbey, began this afternoon when a large array of rare and costly presents, gifts from admiring friends from all parts of the world, were formally presented to the venerable bishop.

THE TRIPOD PAINTS

are made to stand our southern climate and outlast all others. Write for color-card.

THE TRIPOD PAINT CO., Atlanta, Ga.

STAGE AT ENTRANCE OF "ALAMO THEATER"

Innovation in New Whitehall Moving Picture Show to Reopen Today.

With the whole interior reversed, so that the stage is now located between the two street entrances, the new "Alamo" motion picture show at 30 Whitehall street, will be reopened today to the public.

The principal idea of this innovation is to assure the patrons of the theater a better chance of escape should the moving picture machine catch on fire. Should such a calamity occur it is claimed that the spectators could quickly get to the street without danger.

The new theater has received other improvements during the renovation, better seats and more perfect ventilation having been installed. The "Alamo" will be under the management of Sam E. Bickford, who is well known in the business.

In order to give our Faithful Workers opportunity to enjoy their Thanksgiving Dinner

Jacobs' 7 Stores Will Be Closed Today From 1 to 3 P. M.

Jacobs' Pharmacy

IT IS A FACT!

The records of Fulton County will prove that no one ever failed to make money on a central corner lot in Atlanta.

The owners of such gilt-edge real estate are so well pleased with them that rarely are good corners offered for sale. Run back in your mind; how many have been sold in recent years?

The City Hall property, on Pryor and Hunter, is one of Atlanta's valuable corner sites. It is suited for an office building, a hotel, theater, any of those things that require special location. We will put up the City Hall for auction on Monday, December 5, at 12 o'clock. Plats being prepared.

Forrest & George Adair

FORSYTH THEATRE

Immediately in the rear of the Forsyth Theatre, facing on Luckie street, at the corner of Fairlie, you will find two very desirable, well-lighted and ventilated store rooms, in the brand-new Frank P. Rice building. The corner, just $150 per month and the inside $125. Can make lease from 1 to 5 years.

Phones 618 John J. Woodside, 12 Auburn Ave

MAHOGANY

"THE QUEEN OF HARDWOODS"

For Cabinet Work and Interior Finish.

The Only Complete Stock in the Southeast.

ATLANTA HARDWOOD CO.

Dealers in Fancy Hardwoods, Maple and Oak Flooring.

Yards at Roseland, Federal Prison Car Line.

Lumber! Lumber! Lumber!

A LARGE STOCK
INTELLIGENT SERVICE
FAIR DEALINGS
ATTENTION TO BUSINESS

You don't have lumber trouble when you place your order with

E. G. Willingham's Sons

"ALWAYS ON TIME"

Both Phones 542 Whitehall

Oak and Maple Flooring

HIGH GRADE---WELL MANUFACTURED

WOODWARD LUMBER CO. - ATLANTA

AUDITS W. W. NORTHERN EXAMINATIONS

CERTIFIED PUBLIC ACCOUNTANT

CANDLER BUILDING ATLANTA, GA.

PHONES M 3425; IVY 2280

Doctors Prescribe It

Many keep it on their own sideboards. One of the few cases on record of doctors taking their own medicine.

Lewis 66 Rye

Case of 4 Full Qts. $5.00

EXPRESS PREPAID

FOR SALE BY

All leading mail order houses in Chattanooga, Pensacola, Jacksonville, New Orleans, Cincinnati and Covington, Ky.

The Strauss, Pritz Co., Distillers

Cincinnati

Supreme Court of Georgia.

Jordan v. State; from Chatham superior court—Judge Charlton. Judgment reversed. George W. Owens, D. S. Atkinson, for plaintiff in error. John C. Hart, attorney general, Walter C. Hartridge, solicitor general, contra.

Central Georgia Power Co. v. Nolan; from Bibb—Judge Reagan. Judgment reversed. Walter T. Johnson, Greene P. Johnson, for plaintiff in error. Dorsey, Brewster, Howell & Heyman, contra.

Sims v. Sims; from Fulton—Judge Ellis. Judgment affirmed. P. H. Brewster, Jr., for plaintiff in error. A. M. Brand, contra.

Delegal v. State; from McIntosh—Judge Conyers. Dismissed. Livingston Kenan, for plaintiff in error. H. A. Hall, attorney general, N. J. Norman, solicitor general, contra.

ARGUED AND SUBMITTED.

Fannie Russell v. W. J. Tucker; from Jasper superior court.

S. E. Barnes v. D. H. Maddux; from Jasper.

J. C. McAuliffe v. W. J. Vaughan; from Baldwin.

Ola V. Anderson, adm'x, v. K. S. Anderson, judge; from Morgan.

W. C. Neill, trustee, v. R. I. Barbaree, sheriff; from Chattahoochee.

W. K. Blackmon v. T. C. Taylor; from Muscogee.

J. E. Sharpe v. Columbus Iron Works Co.; from Muscogee.

Mrs. J. E. Burt v. L. H. Pitts & Son, from Talbot.

Columbus Railroad Company v. M. T. Asbell; from Muscogee.

The court received the memorial of Hon. A. S. Florence, late of Jasper county and adjourned to Friday morning.

COURT OF APPEALS OF GEORGIA.

ARGUED AND SUBMITTED.

Seaboard Air Line Ry. v. L. E. Jennings; from Sumter.

E. F. Sanders v. I. T. Bankston; from Randolph. Dismissed.

Needy Miller v. C. T. Caraker; from Worth.

Needy Miller et al. v. C. T. Caraker; from Worth.

Rowell Cheevers v. C. T. Caraker; from Worth.

J. H. Kichen v. C. T. Caraker; from Worth.

Will Gardner v. C. T. Caraker; from Worth.

Augusta Cavanaugh v. H. L. Biggin, by next friend; from Chatham.

S. M. Stanley v. Jordan Livingston; from Lowndes.

Edna Nussbaum v. Waterman & Co.; from Decatur.

Phenix Insurance Co. v. Turner Collier; from Early. Withdrawn.

L. Mohr & Sons v. Lenox Mercantile Co.; from Berrien.

T. W. Teasley & Co. v. C. P. Ray; from Hart.

K. G. Donovan v. W. J. Hogan; from Fulton.

Sparks Milling Co. v. Western Union Telegraph Co.; from Fulton.

A. W. Fort v. Claude Eubanks; from Thomas. Withdrawn.

Mrs. L. P. Booth v. Merchants' Bank of Valdosta; from Lowndes.

E. Hrig v. John Rogers; from Berrien.

Milltown Lumber Co. v. E. Moore; from Berrien.

August Schmidt & Co. v. Duncan Morrison; from Montgomery.

Carter-Patterson Detective Agency v. W. B. Harris; from Heard.

An Even Battle

Savannah, Ga., November 23.—"Dummy" Decker, of Baltimore, and Johnny Dohan, of New York, fought fifteen rounds to a draw here tonight before the Southern Athletic Club. Decker led until the tenth round, when Dohan's body blows began to tell. Afterwards it was even.

Special Notices

FUNERAL NOTICE.

RICHARDSON—The friends and relatives of Mr. and Mrs. J. A. Richardson and Dr. and Mrs. George H. Noble are invited to attend the funeral of Mrs. J. A. Richardson today (Thursday) at 10 a. m., from the residence of Dr. Noble, 980 Peachtree street. The following named gentlemen will please serve as pallbearers and meet at the chapel of H. M. Patterson & Son at 9:30 a. m.: Mr. William F. Williams, Mr. Thomas H. Williams, Mr. Edgar Angier, Mr. Dan P. Hill, Mr. M. E. H. Hartsfield and Mr. A. C. Briscoe.

THE GRAND
ATLANTA'S REAL PLAYHOUSE

Three Nights, Beginning Thurs. Nov. 24. The Messrs. Shubert Announce
MARY MANNERING
—in—
A Man's World
Special Thanksgiving Day Matinee.
Prices—25c to $2.00. Matinee, 25c to $1.50.
SEATS ON SALE TODAY.
Carriages and Autos at 10:50 p. m.

Three Nights, Beginning Monday, Nov. 28. Matinee Tuesday.
LIEBLER & CO. present
WILTON LACKAYE
In His Greatest Success,
THE BATTLE
PRICES—Night, 25c to $1.50. Matinee, 25c to $1.00. Seats selling.

ORPHEUM
Today and Thursday, Nov. 23-24
THANKSGIVING DAY MATINEE.
Robert Hilliard
In "A FOOL THERE WAS."
Ten New York revivals in 18 months.
Prices—Matinee and Night, 25c, 50c, 75c, $1.00, $1.50, $2.00. Seats selling.

Friday and Saturday, Nov. 25 and 26, Saturday Matinee, CHAS. FROHMAN Presents
ETHEL BARRYMORE
in
MID-CHANNEL
By Sir A. W. Pinero.
Prices: Matinee and Nights, 50c to $2.00. Seats today.

AUDITORIUM
Lyceum Presents
CAMPANARI & CO.
FRIDAY NIGHT, NOV. 25.
Admission, 50c to $1.50.

MORPHINE
Opium, Whiskey and Drug Habits treated at home or at Sanitarium. Book on subject Free. DR. B. M. WOOLLEY, 7 N Pryor Sanitarium, Atlanta, Ga.

BIG G
The remedy for Catarrh, Colds and Hay Fever and all unnatural discharges, inflammations, irritations or ulcerations of mucous membranes, of the nose, throat, stomach or urinary organs.
Sold by Druggists, or in plain wrapper, express prepaid, on receipt of $1, or three bottles, $2.75. Booklet on request.
The Evans Chemical Co.
CINCINNATI, OHIO
U. S. A.

Every Woman
is interested and should know about the wonderful
MARVEL Whirling Spray,
The new Vaginal Syringe. Best—Most convenient. It cleanses instantly.
Ask your druggist for it. If he cannot supply the MARVEL, accept no other, but send stamp for illustrated book—sealed. It gives full particulars and directions invaluable to ladies. MARVEL CO. 44 East 23d Street, NEW YORK.
For Sale by Jacobs' Pharmacy Co

CRICHTON-SHUMAKER, SUCCESSORS TO
CRICHTON'S Business College
Kiser Building, Atlanta.
Not a cheap school, but a GOOD school. A school for those who want the VERY BEST in Business and Shorthand education. INDIVIDUAL instruction by the proprietors in person. Catalog free. Crichton-Shumaker Business College, Kiser Building.

PROFESSIONAL CARDS.

P. H. Brewster, Albert Howell, Jr., Hugh M. Dorsey and Arthur Heyman.
Dorsey, Brewster, Howell & Heyman, Attorneys-at-Law.
Offices 203, 204, 205, 206, 207, 209 and 210 Kiser Building, Atlanta, Ga.
Long Distance telephones 3022, 3034 and 3025. Atlanta, Ga.

U. S. Engineer Office, Montgomery, Ala., November 21, 1910. Sealed proposals for sand and gravel will be received at this office until 2 o'clock p. m., December 21, 1910, and then publicly opened. Information on application. J. B. Cavanaugh, Major Engrs.

Property Transfers

$1,000—Jacob L. Harris to Alex F. Black, lot at northeast corner of Park avenue and Berne street, 50x117 feet. Warranty deed to secure loan.

$5 Etc.—J. J. and J. W. Mangham to Security Loan and Investment Company, lot on western side of Peachtree road, 368x55.6; 319.5x113.5 feet. Warranty deed to secure loan.

$4,750—Howard Patillo to Henry T. Tucker, lot at northwest corner of East Pine and Bishop streets, 47 1-3x167½ feet. Warranty deed.

$150—Willie Tatum to James Biggs, lot on west side of Pace's Ferry road, 44.2x374.4 feet. Warranty deed.

$2,000—Mrs. Regina L. Reid to Mrs. G. S. Oxford, lot on south side of Fair street, 60x62; 82x91 feet. Warranty deed.

$1—John Morris, R. E. O'Donnelly, F. S. Ellis, as The Keely Company, to Mrs. Fannie W. Treadwell, lot on east side of Jackson street, 45x204; 44.73x199.5 feet. Quit claim deed.

$18,000—Lowry National Bank to A. B. Steele, lot on southeastern side of Pryor street, 129 feet northeast of Hunter street, 24 1-3x185 feet. Quit claim.

Love and Affection—[illegible] I. Smith and Emma Cola Spears, lot on northwest corner Washington [illegible] 175 feet. Deed.

$1,350—Deupree Hunnicutt and Stiles Hopkins to Morris Brandon, lot on northeast side of Howell Mill road, 4.45 acres. Warranty deed.

$1,350—Deupree Hunnicutt and Stiles Hopkins to Union Savings Bank, same. Warranty deed.

Love and Affection—James Collins to Clora Collins, lot on northwest corner of Bon Air and Parson streets, 47x125 feet. Warranty deed.

$1,500—Clora Collins to J. Parks, same. Loan deed.

$5,000—Otto B. McGriff to F. J. Harlee, lot on old Peachtree road, at stone corner owned by J. W. Lowry, 10¾ acres. Bond for title.

$3,60—Mrs. M. A. Rosser to F. J. Harlee, lot 24 acres farm lands. Bond for title.

$1,500—D. W. Bennett to Miss N. H. Arnold, lot [illegible] north of northwest corner of Rockwell street, 30x[illegible]

$1,750—C. V. Gonzales to Mrs. Pearl Peterson, lot on west side First street 267x70 feet. Bond for title.

$2,425—Mrs. Grace L. Shearer et al to William F. Henderson, lot on west side Luckie street, southeast corner Fickett, lot 45x170 feet. Deed.

$250—Henry J. Austin to Samuel D. Abernathy, lot on south side of East avenue, 30x50 feet, half interest. Warranty deed.

$840—D. O. Shank to J. N. Mann, lot on southwesterly side of Marietta road, 232.5x100 feet. Land mortgage.